NH
352.07
E96
1967

ckingham County's Exeter Court House, abandoned in the summer of 1966 when the new unty building was completed. Its fate is uncertain—new owners may raze the structure.

Annual Reports

of the

TOWN OF EXETER

FOR THE YEAR ENDING DECEMBER 31, 1967

University of New Hampshire
Library

TOWN OF EXETER

ANNUAL REPORTS

OF THE

SELECTMEN and TREASURER

THE TOWN MANAGER

AND ALL OTHER

OFFICERS and COMMITTEES

FOR THE

Financial Year Ending December 31

1967

PLEASE DO NOT WASTE THESE REPORTS

Ordinarily one to a family is sufficient

EXETER NEWS-LETTER CO.

EXETER, N.H.

1968

Town Officers

Moderator
EVERETT P. HOLLAND

Selectmen
NORMAN J. MORRISSETTE
THOMAS H. CRONSHAW JOSEPH R. CURRAN

Town Manager
*THEODORE A. NOWAK
†H. WARREN SCRIBNER
‡ROBERT P. BARKER

Town Clerk
EVELYN H. ZARNOWSKI

Treasurer
F. LEROY JUNKINS

Tax Collector
MARY B. RICHARDS

Superintendent of Public Works
BARTON WITHAM

Water Division
GEORGE J. MARION

Sewer Division
HENRY K. RAYBOLD

Police Department
RICHARD D. IRVINE, *Superintendent of Police*

Fire Department
VINCENT G. TOLAND, *Chief Engineer*

Justice of the District Court
GEORGE R. SCAMMON

Associate Justice of the District Court
ALVAH C. DRAKE

Clerk of the District Court
WALTER S. CARLISLE, JR.

Supervisors of Check List
KENNETH L. DEENE
EVERETT C. SANBORN JOSEPH S. BRUCE

Auditors
ALLEN B. WRIGHT JAMES F. DONOVAN

Trustees of Trust Funds

EDWIN W. EASTMAN

JOHN W. DEMERITT — HERVEY KENT

Trustees of Swasey Parkway

ROBERT L. ELLISON

HENRY K. RAYBOLD — HENRY SHEPARD

Trustees of Robinson Fund

JOHN W. DEMERITT

DAVID D. MERRILL — LUCY S. ROSS
ELVIRA B. COLLISHAW — RICHARD KENT
EDWIN W. EASTMAN — ISABEL H. MACOMBER

Librarian

HARRIETTE M. PIRNIE

Library Committee

CONSTANCE PERRY

MARGARET F. WOODS — WILLARD I. ROWE
‡‡GRACE B. SMITH — ANNE S. MOLLOY
DAVID D. MERRILL — DOUGLAS A. SNOW
EVERETT P. HOLLAND — GEORGE HERRICK

Civil Defense Director

††ARTHUR E. BEEVER

Planning Board

DANA T. DROWN, *Chairman*

Board of Adjustment

JOSEPH F. GAULIN, *Chairman*

Health Department

DR. EDWIN D. LEE, *Health Officer*
**JOYCE A. ERNST, *Visiting Nurse*
PAULINE CONKLIN

Weighers

FRANCIS WALSH

GEORGE WOOL — JOSEPH DUBE

Measurers of Wood and Bark

HERMAN SMITH — ERNEST COTE

Fence Viewers

ARTHUR A. PLOUFFE — LEE H. TAYLOR

*—Theodore A. Nowak deceased Oct. 14, 1967.
†—H. Warren Scribner appointed effective date June 5, 1967. Resigned Dec. 31, 1967.
‡—Robert P. Barker appointed Dec. 6, 1967.
‡‡—Grace B. Smith deceased Nov. 13, 1967.
††—Arthur E. Beever resigned 1967.
**—Joyce A. Ernst on leave of absence.

Town Warrant

THE STATE OF NEW HAMPSHIRE

To the Inhabitants of the Town of Exeter, in the County of Rockingham, in said State, qualified to vote in Town Affairs: [L. S.]

You are hereby notified to meet at The Town Hall, in said Exeter, on Tuesday, the twelfth day of March next, at ten of the clock in the forenoon, to choose all necessary Town Officers, for the year ensuing, by ballot, the polls to open at ten o'clock in the forenoon and to close not earlier than eight of the clock in the evening, and to act upon the following subjects:

1. To choose by ballot and plurality vote one selectman for three years.

2. To choose by ballot and plurality vote a town clerk.

3. To choose by ballot and plurality vote a town treasurer.

4. To choose by ballot and plurality vote a tax collector.

5. To choose by ballot and plurality vote three members of Library Committee for three years.

6. To choose by ballot and plurality vote one trustee of the Robinson Fund for the term of seven years.

7. To choose by ballot and plurality vote one trustee of the trust funds held by the Town of Exeter, to hold office for three years.

8. To choose by ballot and plurality vote one trustee of the Swasey Parkway for three years.

9. To choose all other necessary town officers, auditors, or committees for the ensuing year.

10. To hear the reports of agents, auditors and other officers and committees heretofore chosen and pass any vote arising therefrom.

11. To see if the Town will vote to authorize the Treasurer with the approval of the Selectmen and pursuant to R.S.A. 33:7 to incur debt for temporary loans in anticipation of 1968 taxes and to issue therefore notes of the Town payable within one year after their date, and to pay or renew the same by the issue of new notes payable within one year after the date of the original obligation.

12. To see if the Town will vote to authorize the Selectmen to sell property of the Town acquired by Tax Collector's deeds as the result of tax sales.

13. To see if the Town will vote to continue in effect the Dog Ordinance adopted by the Selectmen on June 28, 1967, as follows:

DOGS

It shall be unlawful for the owner or keeper of a dog to permit a dog so owned or kept to run at large without being controlled by a leash, except upon his own property or while hunting under the control of his owner or keeper.

The police shall impound all dogs on public property in violation of the above provision and upon written complaint of the owner of private property the police shall impound all dogs unlawfully on said private property.

The police, upon impounding any dog, shall immediately make a formal complaint against the owner or keeper of the dog in the District Court.

Any person violating any of the provisions of this ordinance shall be supject to a fine not exceeding Ten Dollars ($10.00) for each offense.

All fines shall enure to the Police Department for the expense of enforcement of this ordinance.

14. To see if the Town will authorize the disposition of records of the Town in accordance with the provisions of R.S.A. Chapter 33-A which became effective July 10, 1967.

15. To see if the Town will vote to permit the installation of voting machines for use at the Town Meeting of March, 1969, on a trial basis at no cost to the Town.

16. To see if the Town will vote to declare that there is need for a Housing Authority to function in

the Town of Exeter, thereby directing the Selectmen to create such an Authority by appointing five members thereof.

17. To see if the Town will vote to establish the annual salary of each selectman in the sum of one thousand five hundred dollars ($1,500.00).

18. To see if the Town will vote to establish the annual salary of the Town Treasurer in the sum of eight hundred dollars ($800.00).

19. To see if the Town will authorize the Selectmen to execute deeds and/or other documents to establish proper boundary lines between land used as a public way known as Haven Lane and land of Thomas H. Seguin and others abutting upon Haven Lane and/or adjacent streets.

20. On petition of Paul S. LaPerle and sixteen others to see if the Town will vote to repeal the Zoning Ordinance of the Town as adopted at the Special Town Meeting of May 24, 1965, and as subsequently amended.

21. Article Re: Planning Board —

On petition of Paul S. LaPerle and sixteen others to see if the Town will vote to revoke the creation of the Planning Board as heretofore created at the annual Town Meeting of March 9, 1965.

22. On petition of John Anderson and 130 others to see if the Town will vote to authorize the Board of Selectmen to delegate to the Recreation Commission the power to administer and supervise a system of public recreation and the power to employ a Recreation Director and playground instructors and to appropriate the sum of six thousand dollars ($6,000.00) for this purpose for the fiscal year 1968.

23. On petition of Robert M. Swasey and fifteen others to see if the Town will vote to raise and appropriate the sum of three hundred dollars ($300.00) for the purpose of erecting permanent markers at historical points of interest throughout the Town.

24. To see if the Town will vote to authorize the purchase of a new road grader with attachments; and for this purpose to raise a sum not exceeding twenty-

eight thousand dollars ($28,000.00) by issue of serial notes of the Town, under and in accordance with the provisions of Chapter 33 (Municipal Finance Act) of New Hampshire Revised Statutes Annotated, as amended, the discretion of fixing the date, maturity interest rate or discount rate, the place of payment, the form and other details of said notes to be delegated to the Selectmen.

25. To see what sums of money the Town will raise and appropriate for the maintenance of the poor, for repairing highways, for repairing and building bridges, for repairing and building sidewalks, for building drains and sewers, for oiling streets, for payment of the Town debt, for lighting streets, for defraying expenses of decorating the graves of soldiers, for preventing the spread of insect pests within the Town, for the payment of firemen for the ensuing year, and for other charges arising within the Town.

26. To transact any other business that may legally come before said meeting.

NORMAN J. MORRISSETTE,
THOMAS H. CRONSHAW,
JOSEPH R. CURRAN,
Selectmen of Exeter, N.H.

A true copy of Warrant — Attest:

NORMAN J. MORRISSETTE,
THOMAS H. CRONSHAW,
JOSEPH R. CURRAN,
Selectmen of Exeter, N.H.

Recommendations, 1968

Town Officers' Salaries	$ 23,600
Town Officers' Expenses	22,700
Election and Registration	7,500
District Court	7,300
Town Hall and Other Town Buildings	18,850
Retirement and Social Security — Taxes	17,500
Computer Rental Time	2,160
Police Department	103,300
Fire Department	77,550
Care of Trees	5,300
Insurance	21,700
Planning and Zoning	810
Recreation (including Halloween)	3,200
Dog Expense	680
Parking Meters	13,700
Damages and Legal Expenses	1,200
Civil Defense	650
Health Department(including hospitals)	12,785
Vital Statistics	1,075
Sewer Maintenance and Operation	40,300
Town Dump and Rubbish Removal	22,600
Town Maintenance (highways)	
Summer	54,675
Winter	90,800
Street Lighting	30,000
General Expenses of Highway Department	1,800
Town Road Aid	1,030
Bridge Maintenance	7,200
Library (including committee)	26,500
Relief	14,000
Old Age Assistance	13,000
Aid to Disabled	2,000
Memorial Day and Veterans' Association	600
Band Concerts	1,200

Parks and Playgrounds	5,750
Regional Associations and Committees	1,990
Cemeteries	1,500
Interest on Temporary Loans	34,000
Interest on Long Term Notes and Bonds	33,725
Town Construction	27,850
State Aid Construction — Town's Share	6,371
Sidewalk Construction	3,400
Sewer Construction	1,000
New Equipment	17,600
New Lands and Buildings	10,000
Payments on Principal of Debt:	
(a) Bonds (Sewer System)	56,000
(b) Long Term Notes (County Records Building)	11,000
(c) Capital Reserve Fund	3,500
County Tax	105,000
Deficit of Previous Year	34,094
	$1,000,045

THOMAS H. CRONSHAW,
NORMAN J. MORRISSETTE,
JOSEPH R. CURRAN,
H. B. THAYER, JR.,
THEODORE BARRY,
CARL W. BREWITT,
F. LEROY JUNKINS,
ROBERT ELLISON,
ROBERT W. VARRILL,
JOSEPH GAULIN,
GEORGE JACK MEAD,
J. WILLIAM MCNULTY,
ROBERT FELLOWS,
ALLEN B. WRIGHT,
JOHN J. CAHILL,
ROBERT W. SHAW, *Chm.*,

Committee on Recommendations.

Budget of the Town of

Estimates of Revenue and Expenditures for the Ensuing Year
January 1, 1968 to December 31, 1968

SOURCES OF REVENUE	Estimated Revenue Previous Year 1967	Actual Revenue Previous Year 1967	Estimated Revenue Ensuing Year 1968
From State:			
Interest and Dividends Tax	$ 85,300.00	$ 85,262.00	$ 86,000.00
Railroad Tax	500.00	477.00	475.00
Savings Bank Tax	7,000.00	7,056.00	7,100.00
Meals and Rooms Tax			17,000.00
Reimbursement % Water Pollution Proj.	56,000.00	56,186.00	54,000.00
From Local Sources Except Taxes:			
Dog Licences	1,500.00	1,852.00	2,000.00
Business Licenses, Permits, Filing Fees	600.00	697.00	600.00
Fines and Forfeits, District Court	4,000.00	6,216.00	6,500.00
Rent of Town Hall and Other Buildings	250.00	515.00	600.00
Interest Received on Taxes and Deposits	10,000.00	13,030.00	10,000.00
Income from Trust Funds	100.00		100.00
From Municipally Owned Utilities:			
Sewer Department	40,000.00	36,839.00	37,000.00
Parking Meters (con TRA)	14,000.00	12,772.00	15,000.00
Motor Vehicle Permit Fees	72,000.00	76,718.00	77,000.00
Sale of Town Property			100.00
District Nurse	1,200.00	1,677.00	2,000.00
From Local Taxes Other Than Property Taxes:			
Poll Taxes—Regular @ $2	6,700.00	4,214.00	5,000.00
National Bank Stock Taxes	400.00	535.00	600.00
Yield Taxes	700.00	815.00	700.00
Head Tax Commission	2,000.00	1,140.00	2,000.00
TOTAL REVENUES FROM ALL SOURCES EXC. PROPERTY TAXES			$ 323,675.00
***Amt. To Be Raised by Property Taxes**			**$1,775,118.00**
TOTAL REVENUES			$2,098,793.00

*—Total estimated "Revenues from All Sources except Property Taxes" deducted from Total estimated "Expenditures" should give estimated "Amount To Be Raised by Property Taxes."

Exeter, New Hampshire

Estimated and Actual Revenue, Appropriations and Expenditures
of the Previous Year January 1, 1967 to December 31, 1967

PURPOSES OF EXPENDITURES	Appropriations Previous Year 1967	Actual Expenditures Previous Year 1967	Estim't'd Expenditures Ensuing Year 1968
General Government:			
Town Officers' Salaries	$ 25,000.00	$ 24,775.03	$ 23,600.00
Town Officers' Expenses	21,500.00	29,007.25	22,700.00
Election and Registration Expenses	2,000.00	1,567.80	7,500.00
District Court Expenses	6,000.00	4,549.00	7,300.00
Expenses Town Hall, oth. Town Bldgs	16,500.00	20,482.50	18,850.00
Employees' Retirement, Soc. Security	18,000.00	20,180.30	17,500.00
Taxes (Computer Rental Time)			2,160.00
Protection of Persons & Property:			
Police Department	96,900.00	98,060.78	103,300.00
Fire Department incl. Ambulance	78,958.00	80,960.35	77,550.00
Care of Trees	7,000.00	7,819.02	5,300.00
Insurance	1,000.00	1,879.00	21,700.00
Planning and Zoning			810.00
Damage by Dogs	1,000.00		680.00
Spurgias Case*	2,865.54		2,865.54
Damages and Legal Expenses	1,000.00	691.58	1,200.00
Parking Meters	14,000.00	13,815.44	13,700.00
Civil Defense	1,500.00	4,709.14	650.00
Health:			
Health Department, including Nurse	5,800.00	8,457.43	12,785.00
Vital Statistics	1,000.00	801.35	1,075.00
Sewer Maintenance	49,000.00	40,565.95	40,300.00
Mosquito Control	1,800.00	1,827.00	
Town Dump and Garbage Removal	20,500.00	19,925.08	22,600.00
Highways and Bridges:			
Town Maintenance—Summer	37,200.00	50,041.94	54,675.00
Town Maintenance—Winter	62,800.00	72,254.50	90,800.00
Street Lighting	28,700.00	29,233.85	30,000.00
General Expenses of Highway Dept.	30,000.00	38,806.86	1,800.00
Town Road Aid	921.57	921.57	1,030.00
Bridge Maintenance			7,200.00
Libraries including Committee	26,087.00	27,437.00	26,500.00
Public Welfare:			
Town Poor	25,000.00	59,299.18	14,000.00
Old Age Assistance	18,000.00	18,736.56	13,000.00
Aid, Permanently & Totally Disabled			2,000.00
Patriotic Purposes: Memorial Day	600.00	600.00	600.00
Recreation including Halloween	2,200.00	2,200.00	3,200.00
Parks, Playgrounds incl. Band Con.	4,700.00	3,774.38	6,950.00
Public Service Enterprises:			
Municipally Owned Water Utility	13,800.00	13,800.00	
Cemeteries	800.00	845.96	1,500.00
Regional Assoc. & Committees			1,990.00
Interest:			
On Temporary Loans	55,000.00	62,145.90	34,000.00
On Long Term Notes and Bonds			33,725.00
Highways and Bridges:			
Town Construction	50,000.00	69,232.10	27,850.00
State Aid Construction, Town's Share	6,370.00	18,893.79	6,371.00
Sidewalk Construction	2,000.00	8,207.78	3,400.00
Sewer Construction			1,000.00
New Lands and Buildings			10,000.00
New Equipment	20,000.00	24,861.75	17,600.00
Payments on Principal of Debt:			
Bonds	55,000.00	56,000.00	56,000.00
Long Term Notes	11,000.00	11,000.00	11,000.00
Payment to Capital Reserve Funds	3,500.00	3,500.00	3,500.00
Deficit of Previous Year			34,094.00
County Taxes	77,856.90	77,856.90	105,000.00
School Taxes	956,628.33	951,920.84	1,098,748.00
TOTAL EXPENDITURES	$1,856,621.80	$1,993,654.13	$2,098,793.00

*—$2,865.54 not included in total expenditures.

Tax Information

	1966	1967	Difference
Gross Valuation	$45,712,735	$46,731,309	$1,018,574+
Exemptions	573,360	552,920	20,440—
	$45,139,375	$46,178,389	$1,039.014+

TAX RATE	1966	1967
Town	$ 9.10	$11.60
County	1.70	1.70
School	16.20	20.70
	$27.00/M	$34.00/M

	1967
Number of inventories distributed	2,306
Number of veterans receiving property exemptions	553
Number of veterans exempted from poll tax	939
Property transfer cards processed	340
Mortgage record cards processed	266

Selectmen's Report

The Selectmen, in making their annual report, wish to state that this has been a year of discouragement and frustration throughout.

We were dealt a severe blow when we lost the services of our most able and dedicated servant, "Ted Nowak." His presence is still greatly missed by all of us.

We regret deeply the huge rise in last year's tax rate. We can say, however, that the reason of the increase was mainly due to schools and several projects which are not recurring each year. Every effort will certainly be made to lighten the burden of the taxpayer.

Exeter has had a period of transition which has been quite rapid, having had three town managers in the space of less than a year.

We now have a dedicated young man in Mr. Robert Barker, who has accepted the challenge of the daily administration of the affairs of the Town. We sincerely hope that the citizens will give him full cooperation so that he may be able to apply himself to the fullest extent.

Again may we thank everyone for their fine cooperation and understanding throughout the year of 1967.

NORMAN J. MORRISSETTE,
THOMAS H. CRONSHAW,
JOSEPH R. CURRAN,
Selectmen of Exeter, N.H.

Town Manager's Report

To the Honorable Board of Selectmen and the Citizens of the Town of Exeter:

The year 1967 has presented many trials and tribulations for both the Selectmen and the general citizenship with the passing of your most esteemed manager, Ted Nowak, and the subsequent confusion of having three managers within a year.

It is with a great deal of pride and humility that I have accepted the managership of Exeter. I feel that this Town is growing very rapidly and will continue to do so for many years. Growth presents many and varied problems. However, with correct advance planning and the electorates wish, these problems can be solved in an orderly manner.

The second phase of our sewer program is about to start. It is anticipated that construction will be complete within 18 months. Of course, it can be expected that Phase II will cause many delays and inconveniences to a large cross section of the community. Your cooperation during these inconveniences will be greatly appreciated.

I have every confidence in department heads and all Town employees. With the implementation of a new Personnel Plan and Pay Scale, I feel these employees can be retained on the Town payroll without fear of losing them to private industry. This Personnel and Pay Plan is not the answer to every man's problems; however, it does give us an equitable base to build and strengthen our Personnel Plan on.

In conclusion may I say that it is wonderful to be a part of Exeter again and that myself and my family are looking forward to a long and pleasant association with the Town's people of Exeter.

Very respectfully,

ROBERT P. BARKER, P.E.,
Town Manager.

Report of Examination and Audit

HUNT'S ACCOUNTING SERVICE
5 MORNINGSIDE DRIVE
HAMPTON, NEW HAMPSHIRE

February 3, 1968.

Board of Selectmen,
Exeter, New Hampshire.

Gentlemen:

Submitted herewith is the Audit Report for the Town of Exeter, for the fiscal year ending December 31, 1967.

Scope of Audit

All Departments of the Town Government were audited, including: The Board of Selectmen, Treasurer, Town Clerk, Tax Collector, Swasey Parkway, District Court, Library, Trustees of Trust Funds, Parking Meter Account, Sewer Accounts, Recreation Center, and Water Department.

Financial Statements

Exhibit A-1 is Comparative Balance Sheets, as of December 31, 1966, and December 31, 1967. Liabilities exceed the Assets, the Net Debt as of December 31, 1967, is $1,205,438.54, as compared to $1,176,130.89 as of December 31, 1966. The results of the current year's activities are shown on Exhibit A-2.

Exhibit A-3 is comparative statement of appropriations, reimbursements and expenditures for the fiscal year ended December 31, 1967.

Exhibit A-4 is revenue statement showing estimated revenues and actual amounts received. The budget summary is shown on Exhibit A-4, a net budget deficit of $34,094.61, is shown for 1967.

Departments

Exhibits B-1-K show summaries of each department's receipts, expenditures and proof of balance. All monies were accounted for by reconciling with depository banks.

Verification notices were sent out on all delinquent taxes for the current year 1967.

General Comments

The general financial condition of the Town was poor for the year 1967. Many projects were started and completed without sufficient funds.

Many thanks to the Town Officials for the assistance given to me during the course of the audit.

Respectfully submitted,

HERBERT E. HUNT,
Auditor.

HUNT'S ACCOUNTING SERVICE
5 MORNINGSIDE DRIVE
HAMPTON, NEW HAMPSHIRE

February 3, 1968

Certificate of Audit

This is to certify that the accounts and records of the Town of Exeter have been audited for the fiscal year ended December 31, 1967.

The following Exhibits show the financial condition, revenues and expenditures of the Town for the fiscal year ended December 31, 1967.

Respectfully submitted,

HERBERT E. HUNT,
Auditor.

INDEX

EXHIBITS:

Financial Information:

A-1 — Comparative Balance Sheets — December 31, 1966, and December 31, 1967
A-2 — Analysis of Change in Financial Condition
A-3 — Comparative Statement of Appropriations and Expenditures
A-4 — Statement of Estimated and Actual Revenues

Treasurer:

B-1 — Classified Summary of Receipts and Expenditures
B-2 — Summary of Receipts, Expenditures and Proof of Balance

Tax Collector:

C-1 — Summary of Warrant — Levy of 1967
C-2 — Summary of Warrants — Prior Year's Levies
C-3 — Summary of Tax Sales Accounts

Town Clerk:

D — Summary of Motor Vehicle and Dog License Accounts

Swasey Parkway:

E — Summary of Receipts, Expenditures and Proof of Balance

District Court:

F — Summary of Receipts, Expenditures and Proof of Balance

Library:

G — Summary of Receipts, Expenditures and Proof of Balance

Trust Funds:

H — Summary of Trust Fund Principal, Income and Investments

Parking Meters:

I — Summary of Receipts, Expenditures and Proof of Balance

Sewer Accounts:

J-1 — Summary of Sewer Accounts
J-2 — Summary of Sewer Bond Issue, Receipts, Expenditures and Proof of Balance

Recreation Center:

K — Summary of Receipts, Expenditures and Proof of Balance

Indebtedness:

L — Summary of Bonded Debt

Surety Bonds:

M — Town Officers' Surety Bonds

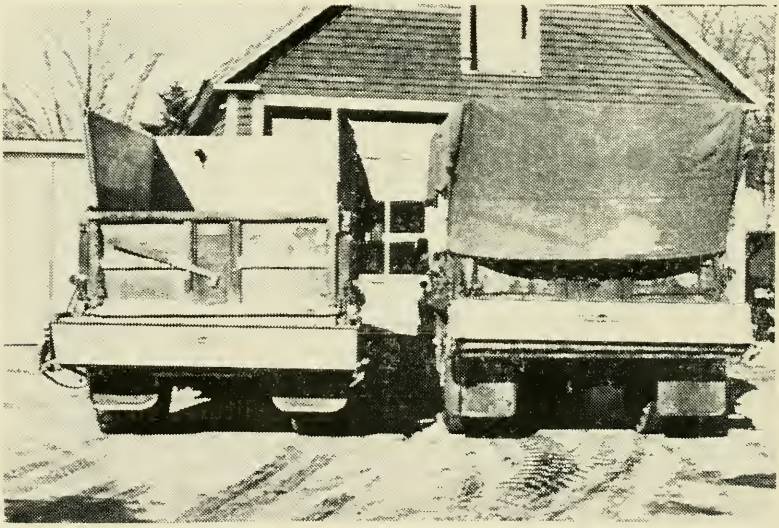

New Swenson sand spreaders installed on rear of trucks

TOWN OF EXETER

EXHIBIT A-1

Comparative Balance Sheets

As of December 31, 1966, and December 31, 1967

Assets	December 31, 1966		December 31, 1967	
Cash:				
General Fund	$ 279,396.49		$1,089,066.00	
Payroll Reserve	3,000.00		3,000.00	
In Hands of Collector	50.00		56.11	
Due: Sewer Contruction	33,500.00		42,105.28	
		$ 315,946.49		$1,134,227.39
Unredeemed Taxes:				
Levy of 1966			$ 11,318.67	
Levy of 1965	$ 9,373.01		2,679.45	
Levy of 1964	4,698.92			
		14,071.93		13,998.12
Uncollected Taxes:				
Levy of 1967			$ 193,930.53	
Levy of 1966	$ 172,793.66		1,314.60	
Levies of Prior Years	1,610.36		571.96	
		174,404.02		195,817.09
State Head Taxes:				
Levy of 1967			$ 4,305.00	
Levy of 1966	$ 3,880.00		195.00	
Levies of Prior Years	208.74		115.00	
		4,088.74		4,615.00
Capital Reserve Fund:				
Ambulance	$ 3,423.65		$ 4,531.40	
Fire Truck	7,455.73		10,955.73	
		10,879.38		15,487.13
Total Assets		$ 519,390.56		$1,364,144.73
Net Debt		1,176,130.89		1,205,438.54
Grand Total		$1,695,521.45		$2,569,583.27

TOWN OF EXETER

EXHIBIT A-1 (Continued)

Comparative Balance Sheets

As of December 31, 1966, and December 31, 1967

Liabilities	December 31, 1966		December 31, 1967	
Unexpended Appropriations:				
Town Officers' Salaries			$ 1,000.00	
Civilian Defense	$ 1,000.00			
Town Officers' Expenses			1,437.35	
Ambulance	1,107.75		1,051.92	
New Buildings and Land	2,500.00			
District Court			813.00	
Insurance	879.84			
State Aid Construction	6,380.00			
New Equipment	3,465.00			
Traffic Study	1,570.00		1,570.00	
Conservation Commission	274.00			
Fire Department	2,200.00		2,000.00	
Care of Trees	2,000.00			
Sidewalk Construction	2,000.00			
Planning			27,400.00	
Library Committee			1,900.00	
Water Dept.—Hydrant			13,800.00	
Spurgias Special			2,865.54	
		$ 23,376.59		$ 53,837.81
Accounts Payable:				
Due State of N.H.:				
Head Taxes, Uncollected	$ 3,880.00		$ 4,305.00	
Head Taxes, Collected	1,420.00		1,325.00	
Yield Taxes	44.64			
		5,344.64		5,630.00
Temporary Loans				900,000.00
School Tax		390,920.84		395,628.33
Bonds Outstanding	$ 65,000.00		$ 54,000.00	
Sewer Bonds Outstand'g	1,200,000.00		1,145,000.00	
		1,265,000.00		1,199,000.00
Capital Reserve Funds:				
Ambulance	$ 3,423.65		$ 4,531.40	
Fire Truck	7,455.73		10,955.73	
		10,879.38		15,487.13
Total Liabilities		$1,695,521.45		$2,569,583.27

TOWN OF EXETER

EXHIBIT A-2

Analysis of Change in Financial Condition

Fiscal Year Ended December 31, 1967

Net Debt—December 31, 1967		$1,205,438.54	
Net Debt—December 31, 1966		1,176,130.89	
Increase in Net Debt			$29,307.65

Analysis of Change

Increases:			
Net Budget Deficit	$ 34,094.61		
Surplus to Reduce Tax Rate	30,000.00		
Taxes Deeded to Town	210.07		
Taxes Committed under Budgetary Requirements	8.00		
Adjustment Due from Federal Government on Sewer Project	50,000.00		
Total Increases		$ 114,312.68	
Decreases:			
Bonds Paid	$ 67,000.00		
Increase in Assets	14,755.03		
Adjustment Library Committee	3,250.00		
Total Decreases		85,005.03	
Net Increase			$29,307.65

TOWN OF EXETER

EXHIBIT A-3

Comparative Statement of Appropriations and Expenditures

Fiscal Year Ended December 31, 1967

	Carried From 1966	Appro-priations	Receipts Reimburse-ments	Total Amount Available	Expenditures	Balances Unex-pended	Balances Over-drafts	Carried to 1968
Town Officers' Salaries	$	$ 25,000.00	$	$ 25,000.00	$ 24,775.03	$	$ 775.03	$ 1,000.00
Town Officers' Expenses		21,500.00	120.31	21,620.31	29,007.25		8,824.25	1,437.35
Election & Registration Expenses		2,000.00		2,000.00	1,567.80	432.00		
District Court Expenses		6,000.00		6,000.00	4,549.00	638.00		813.00
Town Hall & Bldg. Maintenance	2,500.00	16,500.00	645.00	19,645.00	20,482.50		837.50	
Social Security & Retirement		18,000.00		18,000.00	20,189.30		2,189.30	
Police Department		96,900.00	3,048.53	99,948.53	98,060.78	1,887.75		
Parking Meters		14,000.00		14,000.00	15,815.44		1,815.44	
Fire Department	2,200.00	78,958.00	237.88	81,395.88	79,238.27	157.61		2,000.00
Ambulance			2,774.00	2,774.00	1,722.08			1,051.92
Blister Rust & Care of Trees	2,000.00	7,000.00	33.00	9,033.00	7,819.02	1,213.98		
Insurance	879.84	1,000.00		1,879.84		1,879.84		
Planning		3,000.00		30,000.00	2,600.00			27,400.00
Damages & Legal		1,000.00		1,000.00	691.58	308.42		
Civilian Defense	1,000.00	1,500.00	2,268.41	4,768.41	4,709.14	59.27		
Health Department		5,800.00	6,628.18	12,428.18	8,457.43	3,970.75		
Vital Statistics		1,000.00		1,000.00	801.35	198.65		
Sewer Maintenance		49,000.00	231.87	49,231.87	40,565.95	8,665.92		
Dump & Garbage Collection		20,500.00		20,500.00	19,925.08	574.92		
Town Maintenance:								
Summer (Oiling)		37,200.00		37,200.00	50,041.94		12,841.94	
Winter		62,800.00	6,563.17	69,363.17	72,254.51		2,891.34	
Street Lighting		28,700.00		28,700.00	29,233.85		533.85	
General Expenses of Highway		30,000.00		30,000.00	38,806.86		8,806.86	
Town Road Aid		921.57	6,143.79	7,065.36	19,815.36		12,750.00	
Libraries		26,087.00		26,087.00	26,087.00			
Library Committee					1,350.00		3,250.00	1,900.00
Old Age Assistance		18,000.00	948.85	18,948.85	18,736.56	212.29		

Public Relief Town Poor		25,000.00	37,532.24	62,532.24	59,299.18	3,233.06		
Memorial Day		600.00		600.00	600.00			
Parks & Playgrounds								
including Band Concerts		4,700.00	10.82	4,710.82	3,774.38	936.44		
Water Department, Hydrants		13,800.00		13,800.00				13,800.00
Cemeteries		800.00		800.00	845.96		45.96	
Mosquito Control		1,800.00		1,800.00	1,827.00		27.00	
Halloween		200.00		200.00	200.00			
Construction Bridges—								
Pickpocket & Linden Street		50,000.00		50,000.00	69,232.10		19,232.10	
State Aid Construction*	6,380.00	6,370.00		12,750.00		12,750.00		
Sidewalk Construction	2,000.00	2,000.00	2,441.50	6,441.50	8,207.98		1,766.48	
Spurgias (Special Article Refund)		2,865.54		2,865.54				2,865.54
New Equipment & New Buildings	3,456.00	20,000.00		23,465.00	24,861.75		1,396.75	
Payment on Debt—Principal		66,000.00		66,000.00	67,000.00		1,000.00	
—Interest		55,000.00		55,000.00	62,145.90		7,145.90	
Capital Reserve Fund—Fire		3,500.00		3,500.00	3,500.00			
Recreation Center		2,000.00		2,000.00	2,000.00			
Conservation Committee	274.00	25.00		299.00	265.76	33.24		
Overlay		13,831.63		13,831.63	17,978.20		4,146.57	
Traffic Study	1,570.00			1,570.00				1,570.00
County Tax		77,856.90		77,856.90	77,856.90			
School Tax	390,920.84	956,628.33		1,347,549.17	951,920.84			395,628.33
Temporary Loans			1,350,000.00	1,350,000.00	450,000.00			900,000.00
	$413,189.68	$1,902,343.97	$1,419,627.55	$3,735,161.20	$2,438,818.99	$37,152.34	$90,276.27	$1,349,466.14

*—See Town Road Aid.

TOWN OF EXETER

EXHIBIT A-4

Statement of Estimated and Actual Revenues

Fiscal Year Ended December 31, 1967

	Revenues			
	Estimated	**Actual**	**Excess**	**Deficit**
Interest and Dividend Tax	$ 85,261.75	$ 85,261.75	$	$
Railroad Tax	477.90	477.90		
Savings Bank Tax	7,056.34	7,056.34		
State Aid Water Pollution	56,186.00	62,186.00	6,000.00	
Revenue Yield Sources	692.76	831.31	138.55	
Interest Received on Taxes and Deposits	10,000.00	12,587.29	2,587.29	
Business Licenses and Permits	600.00	847.75	247.75	
Dog Licenses	1,500.00	1,852.00	352.00	
Motor Vehicle Permit Fees	72,000.00	76,718.90	4,718.90	
Rent of Town Property	250.00	515.28	265.28	
Fines & Forfeits District Court	4,000.00	6,632.60	2,632.60	
Parking Meter Income	14,000.00	12,771.62		1,228.38
Water and Sewer Departments	40,000.00	37,386.96		2,613.04
National Bank Stock Tax	400.00	535.55	135.55	
Cash Surplus	30,000.00	30,000.00		
Other Revenues	1,200.00	311.00		889.00
Head Tax Commissions	2,000.00	1,834.50		165.50
Sale of Equipment		315.00	315.00	
Added Taxes		6,532.32	6,532.32	
	$325,624.75	$344,654.07	$ 23,925.24	$ 4,895.92

Budget Summary

Overdrafts of Appropriations	$ 90,276.27	
Unexpended Balances of Appropriations	37,152.34	
Net Overdraft of Appropriations		$53,123.93
Actual Revenues	$344,654.07	
Estimated Revenues	325,624.75	
Revenue Surplus		19,029.32
Net Budget Deficit		$34,094.61

TOWN OF EXETER

EXHIBIT B-1

Classified Summary of Receipts and Expenditures

Fiscal Year Ended December 31, 1967

Receipts		
Current Revenue:		
From Local Taxes		
Current Year:		
Property Taxes	$1,366,149.25	
Poll Taxes	5,140.00	
Head Taxes	16,705.00	
Yield Taxes	831.31	
National Bank Stock	535.55	
		$1,389,361.11
Prior Years:		
Property Taxes	$ 172,036.75	
Poll Taxes	1,420.00	
Head Taxes	4,548.74	
Interest Collected	12,587.29	
Head Tax Penalties	636.00	
Tax Sales Redeemed	18,076.03	
		209,304.81
From State of New Hampshire:		
Interest and Dividend Tax	$ 85,261.75	
Savings Bank Tax	7,056.34	
Railroad Tax	477.90	
Advance on Sewer	33,500.00	
Old Age Assistance	948.85	
Reimbursement (B) Fund	6,143.79	
		133,388.63
From Local Sources, Except Taxes:		
Business Licenses and Permits	$ 847.75	
Nurse	2,157.68	
District Court	6,632.60	
Town Hall Rent	515.28	
Old Head Tax Penalties	34.00	
Motor Vehicle Permits	76,718.90	
Dog Licenses	1,852.00	
10% Head Tax Commission	1,834.50	
Meters	12,771.62	
Income from Departments		
Fire Department	237.88	
Ambulance	2,774.00	
Police Department	3,048.53	
Sewer Department	231.87	
Relief	37,532.24	
Temporary Loans	1,350,000.00	
Sewer Construction Tools	1,335.75	
Highway Department	6,563.17	
Blue Cross	88.01	
Park	10.82	

TOWN OF EXETER

EXHIBIT B-1 (Continued)

Classified Summary of Receipts and Expenditures

Fiscal Year Ended December 31, 1967

Receipts (Continued)		
From Local Sources, Except Taxes (Continued)		
Town Hall	$ 645.00	
Civilian Defense	2,268.41	
Area Nurse	4,470.50	
Sidewalks	2,441.50	
Town Officers' Expense	32.30	
Sale of Equipment	315.00	
Trees	33.00	
Sewer Fees	37,386.96	
		$1,552,779.27
Total Receipts		$3,284,833.82
Balance—January 1, 1967		279,396.49
Grand Total		$3,564,230.31

TOWN OF EXETER

EXHIBIT B-1 (Continued)

Classified Summary of Receipts and Expenditures

Fiscal Year Ended December 31, 1967

Expenditures		
General Government:		
Town Officers' Salaries	$ 24,775.03	
Town Officers' Expenses	29,007.21	
Election and Registration	1,567.80	
District Court	4,549.00	
Town Hall and Other Buildings	20,482.50	
		$ 80,381.54
Protection of Persons and Property:		
Police Department	$ 98,060.78	
Parking Meters	15,815.44	
Fire Department	79,238.27	
Trees	7,819.02	
Civilian Defense	4,709.14	
Ambulance	1,722.08	
		207,364.73
Health:		
Health	$ 8,457.43	
Vital Statistics	801.35	
Dump	4,375.89	
Rubbish	15,549.19	
Sewer Maintenance	40,565.95	
		69,749.81
Highways and Bridges:		
Town Maintenance—Winter	$ 72,254.51	
Town Maintenance—Summer	37,283.29	
Street Lighting	29,233.85	
Town Maintenance General	38,806.86	
Town Road Aid (B Fund)	19,815.36	
Street Oil	12,758.65	
Equipment Replacements	24,861.75	
		235,014.27
Libraries		26,087.00
Public Welfare:		
Town Poor	$ 59,299.18	
Old Age Assistance	18,736.56	
		78,035.74
Patriotic Purposes:		
Memorial Day		600.00
Recreation:		
Band Concerts	$ 1,200.00	
Halloween	200.00	
Community Center	2,000.00	
Parks and Playgrounds	2,574.38	
		5,974.38

TOWN OF EXETER

EXHIBIT B-1 (Continued)

Classified Summary of Receipts and Expenditures

Fiscal Year Ended December 31, 1967

Expenditures (Continued)		
Public Services Enterprises:		
Cemeteries		$ 845.96
Unclassified:		
Social Security and Retirement	$ 20,189.30	
Taxes Bought by Town	18,543.01	
Refunds	680.46	
Damages and Legal	691.58	
		40,104.35
New Construction:		
Sidewalks		8,207.98
Indebtedness:		
Temporary Loans	$ 450,000.00	
Bonded Debt	67,000.00	
Interest	62,145.90	
		579,145.90
Payments to Other Governmental Divisions:		
County Taxes	$ 77,856.90	
School Tax	951,920.84	
Head Taxes—State	20,161.50	
Bond Retirement	183.52	
		1,050,122.76
Other Payments:		
Capital Reserve Fund (Fire Truck)	$ 3,500.00	
Advance Sewer Construction Fund	14,755.03	
Mosquito Control	1,827.00	
Library Committee	1,350.00	
Planning Board	2,600.00	
Conservation Committee	265.76	
Pickpocket Bridge	2,110.23	
Linden Street Bridge and Approaches	67,121.87	
		93,529.89
Total Expenditures		$2,475,164.31
Balance—December 31, 1967		1,089,066.00
Grand Total		$3,564,230.31

TOWN OF EXETER

EXHIBIT B-2

Summary of Receipts, Expenditures and Proof of Balance

Fiscal Year Ended December 31, 1967

Balance—January 1, 1967	$ 279,396.49
Receipts During Year	3,284,833.82
	$3,564,230.31
Expenditures During Year	2,475,164.31
Balance—December 31, 1967	$1,089,066.00

Proof of Balance

Balance in Exeter Banking Company—		
As per Statement December 29, 1967	$ 274,307.70	
Less: Outstanding Checks	7,286.85	
	$ 267,020.85	
Balance in Rockingham National Bank—		
As per Statement December 31, 1967	$ 279.97	
	$ 267,300.82	
Cash on Hand—December 31, 1967	$ 821,765.18	
Reconciled Balance—December 31, 1967		$1,089,066.00

TOWN OF EXETER

EXHIBIT C-1

Summary of Warrant—Levy of 1967

Fiscal Year Ended December 31, 1967

— DR. —		
Taxes Committed:		
Property Taxes	$1,570,065.24	
Poll Taxes	6,662.00	
Head Taxes	21,350.00	
Yield Taxes	831.31	
National Bank Stock	535.55	
Head Tax Penalties Collected	83.00	
		$1,599,527.10
Added Taxes:		
Property Taxes	$ 1,294.44	
Poll Taxes	80.00	
Head Taxes	225.00	
Jeopardy Property Taxes	2,071.07	
		3,670.51
		$1,603,197.61
— CR. —		
Remittance to Treasurer:		
a/c Property Taxes	$1,366,149.25	
a/c Poll Taxes	5,140.00	
a/c Head Taxes	16,705.00	
a/c Yield Taxes	831.31	
a/c National Bank Stock Taxes	535.55	
a/c Head Tax Penalties	83.00	
		$1,389,444.11
Abatements:		
Property Taxes	$ 14,723.86	
Poll Taxes	208.00	
Head Taxes	565.00	
		15,496.86
Cash on Hand—December 31, 1967		
a/c Property Taxes		21.11
Uncollected Taxes—December 31, 1967:		
Property Taxes	$ 192,536.53	
Poll Taxes	1,394.00	
Head Taxes	4,305.00	
		198,235.53
		$1,603,197.61

TOWN OF EXETER

EXHIBIT C-2

Summary of Warrants—Levies of Prior Years

Fiscal Year Ended December 31, 1967

— DR. —	Levies of 1966	Levies of 1965	Levies of 1964	Prior Years
Cash on Hand—January 1, 1967	$	$ 50.00	$	$
Uncollected Taxes—January 1, 1967:				
Property Taxes	171,607.66	1,538.36		
Poll Taxes	1,186.00	56.00	10.00	6.00
Head Taxes	3,880.00	155.00	38.74	15.00
Added Taxes:				
Property Taxes	443.34			2,175.47
Poll Taxes	412.00	12.00	2.00	2.00
Head Taxes	1,200.00	30.00	5.00	5.00
	$178,729.00	$1,841.36	$55.74	$2,203.47
— CR. —				
Remittances to Treasurer:				
a/c Property Taxes	$168,854.89	$1,006.40	$	$2,175.47
a/c Poll Taxes	1,394.00	20.00	4.00	2.00
a/c Head Taxes	4,470.00	60.00	13.74	5.00
Abatements:				
a/c Property Taxes	1,937.51			
a/c Poll Taxes	148.00	12.00	6.00	4.00
a/c Head Taxes	415.00	35.00	25.00	10.00
Cash on Hand December 31, 1967:				
a/c Property Taxes		35.00		
Uncollected Taxes— December 31, 1967:				
a/c Property Taxes	1,258.60	531.96		
a/c Poll Taxes	56.00	36.00	2.00	2.00
a/c Head Taxes	195.00	105.00	5.00	5.00
	$178,729.00	$1,841.36	$55.74	$2,203.47

TOWN OF EXETER

EXHIBIT C-3

Summary of Tax Sale Account

Fiscal Year Ended December 31, 1967

	Levies of		
— DR. —	1966	1965	1964
Unredeemed Taxes—January 1, 1967	$	$9,373.01	$4,698.92
Tax of 1967—June 30, 1967	18,405.79		
	$18,405.79	$9,373.01	$4,698.92
— CR. —			
Remittances to Treasurer	$ 7,038.62	$6,440.54	$4,596.87
Deeded	48.50	80.52	81.05
Abated		172.50	21.00
Unredeemed Taxes—December 31, 1967	11,318.67	2,679.45	
	$18,405.79	$9,373.01	$4,698.92

TOWN OF EXETER

EXHIBIT D

Summary of Town Clerk's Motor Vehicle and Dog License Account

Fiscal Year Ended December 31, 1967

— DR. —		
Motor Vehicle Permits Issued:		
1966—Nos. 164276-164510	$ 1,844.18	
1967—Nos. 158846-164443	72,590.07	
1968—Nos. 204001-204129	2,284.65	
		$76,718.90
Dog Licenses Issued:		
519 @ $ 2.00	$ 1,038.00	
131 @ $ 3.00	393.00	
44 @ $ 5.00	220.00	
19 @ $ 6.00	114.00	
5 @ $12.00	60.00	
1 @ $26.00	26.00	
		1,851.00
Business Licenses and Permits		545.00
Extra Dog Tags		1.00
		$79,115.90
— CR. —		
Remittances to Treasurer:		
a/c Motor Vehicle Permits	$76,718.90	
a/c Dog Licenses	1,851.00	
a/c Business Licenses and Permits	545.00	
a/c Extra Dog Tags	1.00	
		$79,115.90

TOWN OF EXETER

EXHIBIT E

Summary of Parkway Receipts, Expenditures and Proof of Balance

Fiscal Year Ended December 31, 1967

Balance—January 1, 1967		$ 6,736.63
Receipts During Year:		
Trust Funds	$3,414.19	
Town Appropriation	750.00	
Lawn Damages	80.00	
Interest Reserve Fund	158.66	
		4,402.85
		$11,139.48
Expenditures During Year:		
Insurance	$ 49.00	
Social Security	90.62	
Maintenance	464.13	
Gas and Oil	65.90	
Seed and Fertilizer	137.64	
Tree Care	146.00	
Petty Cash	10.00	
Wages	2,059.20	
Supplies	11.05	
Total Expenditures		$ 3,033.54
Balance—December 31, 1967		$ 8,105.94

Proof of Balance

Balance in Exeter Banking Co.		
As per Statement November 20, 1967	$3,525.64	
Less: Outstanding Checks	17.57	
	$3,508.07	
Balance in Exeter Co-operative Bank #S 6818	4,597.87	
Reconciled Balance—December 31, 1967		$ 8,105.94

TOWN OF EXETER

EXHIBIT F

Summary of District Court Receipts, Expenditures and Proof of Balance

Fiscal Year Ended December 31, 1967

Balance—January 1, 1967		$ 100.00
Receipts During Year:		
Fines	$11,643.00	
Small Claims	327.90	
Writs	186.70	
Bail Forfeited	510.00	
Cash Surety	8,668.00	
Bond to Keep Peace	250.00	
Bonds to Retain License	300.00	
Appeal Withdrawn	300.00	
Department of Safety Refund	120.00	
		22,305.60
		$22,405.60
Expenditures During Year:		
Motor Vehicle Department	$ 5,961.60	
Clerk of Superior Court	7,100.00	
Overpayment of Fines Refunded	35.00	
Bond to Keep Peace Returned	100.00	
Bail Returned	1,250.00	
Clerk's Bond	10.00	
New Hampshire Fish and Game Department	24.00	
Exeter Police Department	60.00	
Witness Fees	77.20	
Printing	314.40	
Postage	73.80	
Judge	164.00	
Clerk	53.00	
Town of Exeter	6,632.60	
		21,855.60
Balance—December 31, 1967		$ 550.00

Proof of Balance

Balance in Exeter Banking Company		
As per Bank Statement December 29, 1967	$ 1,190.00	
Less: Outstanding Checks	640.00	
Reconciled Balance—December 31, 1967		$ 550.00

TOWN OF EXETER
EXHIBIT G
Summary of Library Receipts, Expenditures and Proof of Balance
Fiscal Year Ended December 31, 1967

Balance—January 1, 1967		$ 1,721.53
Receipts During Year:		
Town Appropriation	$26,087.00	
Librarian	1,705.13	
Trustees of Trust Funds	668.22	
Total Receipts		28,460.35
		$30,181.88
Expenditures During Year:		
Salaries	$16,871.95	
Insurance	565.65	
Repairs	313.33	
Heat	788.78	
Lights	299.04	
Supplies	486.30	
Printing	52.35	
Binding	330.12	
Telephone	224.05	
Freight and Postage	127.16	
Miscellaneous	1,657.72	
Periodicals	734.73	
Books	4,806.54	
Total Expenditures		27,257.72
Balance—December 31, 1967		$ 2,924.16

Proof of Balance

Balance in Exeter Banking Company		
As per Statement December 29, 1967	$ 3,682.66	
Less: Outstanding Checks	758.62	
	$ 2,924.04	
Petty Cash	.12	
Reconciled Balance—December 31, 1967		$ 2,924.16

TOWN OF EXETER

EXHIBIT H

Summary of Trust Fund Principal and Investments

Fiscal Year Ended December 31, 1967

	PRINCIPAL	INCOME				Total
	Balance Dec. 31, 1967	**Balance Dec. 31, 1966**	**Earned During Year**	**Expended During Year**	**Balance Dec. 31, 1967**	**Principal & Income Dec. 31, 1967**
Cemetery Funds	$24,999.50	$5,756.50	$1,301.04	$ 900.84	$6,156.70	$31,156.20
Library Funds	17,853.65	137.72	671.25	668.30	140.67	17,994.32
Rhetorical Prizes	1,584.04	478.32	82.31	50.00	510.63	2,094.67
Relief Society	1,820.00	51.24	82.37	80.20	53.41	1,873.41
American Widows	1,062.62	41.33	53.11	53.10	41.34	1,103.96
Books—High School	1,000.00	34.13	48.30	46.41	36.02	1,036.02
Colored People	500.00	17.39	24.64	23.53	18.50	518.50
Athletics	500.00	10.00	20.20	20.20	10.00	510.00
Animals	317.86	12.82	13.35		26.17	344.03
West End Park	37.35	3.51	1.63		5.14	42.49
	$49,675.02	$6,542.96	$2,298.20	$1,842.58	$6,998.58	$56,673.60

Investments

Exeter Banking Company	$31,652.21	
Amoskeag Savings Bank	8,387.28	
New Hampshire Savings Bank	9,715.02	
U.S. Bonds	5,500.00	
Southern R.R. Bonds	1,000.00	
Franklin Savings	419.09	
		$56,673.60

TOWN OF EXETER

EXHIBIT I

Summary of Parking Meter Account

Fiscal Year Ended December 31, 1967

Balance—January 1, 1967	($ 2,443.52)	
Receipts During Year	12,771.62	
	$10,328.10	
Expenditures During Year	15,815.44	
Overdraft of Parking Meter Account—December 31, 1967		$ 5,487.34

TOWN OF EXETER

EXHIBIT J-1

Summary of Sewer Accounts

Fiscal Year Ended December 31, 1967

— DR. —		
Uncollected—January 1, 1967:		
District #1	$ 758.82	
District #2	971.73	
District #3	3,382.69	
		$ 5,113.24
Assessments During Year:		
District #1	$13,871.80	
District #2	8,568.36	
District #3	9,613.15	
Academy	4,180.96	
		36,234.27
Interest Earned		732.82
		$42,080.33
— CR. —		
Remittances to Treasurer:		
a/c Collections	$36,106.71	
a/c Interest	732.82	
		$36,839.53
Abatements		106.65
Uncollected—December 31, 1967:		
District #1	$ 1,452.04	
District #2	1,714.25	
District #3	610.35	
		3,776.64
Cash on Hand—December 31, 1967		1,357.51
		$42,080.33

TOWN OF EXETER

EXHIBIT J-2

Summary of Sewer Bond Issue, Receipts, Expenditures and Proof of Balance

Fiscal Year Ended December 31, 1967

Balance—January 1, 1967		$11,381.95
Receipts During Year:	$71,663.57	
Advance from Town	11,277.46	
		82,941.03
		$94,322.98
Expenditures During Year:	$90,845.41	
Paid by Town	3,477.57	
		94,322.98
Balance—December 31, 1967		— 0 —

Proof of Balance

Balance in Exeter Banking Company— As per Statement December 29, 1967	— 0 —

TOWN OF EXETER
EXHIBIT K
Summary of Recreation Center Receipts, Expenditures and Proof of Balance
Fiscal Year Ended December 31, 1967

Balance—January 1, 1967		$ 655.40
Receipts During Year:		
Rent	$ 300.00	
Donations	1,958.62	
Town Appropriation	2,000.00	
From Savings Account	900.00	
Total Receipts		5,158.62
		$5,814.62
Expenditures During Year:		
Fuel	$ 988.30	
Lights	156.94	
Maintenance and Supplies	233.73	
Pee Wee Hockey	560.00	
Basketball	253.00	
Summer Playground	3,264.86	
Total Expenditures		5,456.83
Balance—December 31, 1967		$ 357.19

Proof of Balance

Balance in Exeter Banking Company		
As per Statement December 21, 1967	$ 775.94	
Add: Deposit January 8, 1968	50.00	
	$ 825.94	
Less: Outstanding Checks	468.75	
Reconciled Balance—December 31, 1967		$ 357.19

Savings Bank Account

Balance—January 1, 1967	$2,124.00	
Interest Earned	68.81	
Donations	299.04	
	$2,491.85	
Transferred to Recreation Committee	900.00	
Balance in Exeter Banking Co. #51606		$1,591.85

TOWN OF EXETER

EXHIBIT L

Statement of Bonded Indebtedness, Showing Annual Maturities of Principal and Interest

Fiscal Year Ended December 31, 1967

	Fuller Foundation Notes Capital Improvements Water Department 0%		Water Bonds 1.9%		Robinson Female Seminary Bonds 1%		Sewerage Bonds 3%		Building 4.1%	
Amount of Issue	$250,000.00		$400,000.00		$90,000.00		$1,300,000.00		$33,000.00	
Date of Issue	January 1, 1958		June 1, 1950		January 1, 1908		March 1, 1961		September 1, 1966	
Principal Maturity Date	January 1		June 1		January 1		March 1		September 1	
Interest Payable Dates	None		June 1, December 1		January 1, June 1		March 1, September 1		September 1	
Maturities—										
Fiscal Year Ending:	**Principal**	**Interest**	**Principal**	**Interest**	**Principal**	**Interest**	**Principal**	**Interest**	**Principal**	**Interest**
December 31, 1968	$ 12,500.00	$	$ 15,000.00	$ 3,847.50	$ 1,000.00	$ 315.00	$ 55,000.00	$ 33,525.00	$11,000.00	$ 902.00
December 31, 1969	12,500.00		15,000.00	3,562.50	1,000.00	310.00	60,000.00	31,800.00	11,000.00	451.00
December 31, 1970	12,500.00		15,000.00	3,277.50	1,000.00	305.00	60,000.00	30,075.00		
December 31, 1971	75,000.00		165,000.00	33,012.90	29,000.00	7,350.00	970,000.00	239,325.00		
	$112,500.00	$	$210,000.00	$43,700.40	$32,000.00	$8,280.00	$1,145,000.00	$334,725.00	$22,000.00	$1,353.00

TOWN OF EXETER

EXHIBIT M

Town Officers' Surety Bonds

Fiscal Year Ended December 31, 1967

	Number	Amount	Term Beginning
Town Clerk:			
Evelyn H. Zarnowski Hartford Accident & Indemnity Co.	2264000-U	$25,000.00	March 14, 1967
Town Treasurer:			
F. Leroy Junkins Aetna Insurance Co.	5601627	$30,000.00	March 14, 1967
Tax Collector:			
Mary B. Richards Hartford Accident & Indemnity Co.	3051050-K	$38,000.00	March 14, 1967
Evelyn H. Zarnowski Hartford Accident & Indemnity Co.	3303062-K	$ 5,000.00	March 14, 1967
Water Department:			
Agnes Swasey American Fidelity Co.	92-56-40	$ 2,000.00	March 1, 1967
Trust Funds:			
Edwin W. Eastman Aetna Insurance Co.	S582267	$ 8,000.00	March 9, 1965
Hervey Kent Aetna Insurance Co.	S601673	$ 8,000.00	March 8, 1966
John DeMeritt Aetna Insurance Co.	S601628	$ 8,000.00	March 8, 1967

TOWN OF EXETER
WATER DEPARTMENT
Summary of Receipts, Expenditures and Proof of Balance
Fiscal Year Ended December 31, 1967

Balance—January 1, 1967		$ 62,910.75
Receipts During Year		87,230.40
		$150,141.15
Expenditures During Year		129,561.65
Balance—December 31, 1967		$ 20,579.50

Proof of Balance

Balance in Exeter Banking Co. As per Statement December 29, 1967	$ 20,953.09	
Less: Outstanding Checks	1,721.27	
	$ 19,231.82	
Advance to Payroll Account	1,200.00	
Petty Cash	100.00	
Cash on Hand	47.68	
Reconciled Balance—December 31, 1967		$ 20,579.50

New four-wheel drive utility truck of water division

TOWN OF EXETER
WATER DEPARTMENT
Balance Sheet
December 31, 1967

Assets	
Cash: General Fund	$ 20,579.50
Accounts Receivable	34,808.49
Reserve Fund	31,447.65
Total Assets	$ 86,835.64
Net Debt	267,112.01
Grand Total	$353,947.65
Liabilities	
Bonded Debt	$210,000.00
Fuller Note	112,500.00
Reserve Fund	31,447.65
Total Liabilities	$353,947.65

Statement of Reserve Fund

Balance—January 1, 1967	$ 30,121.49
Interest Earned	1,326.16
Grand Total	$ 31,447.65
Balance—December 31, 1967	

Proof of Balance

Balance in Exeter Co-operative Bank Book No. S754	$ 22,277.63
Balance in Exeter Banking Co. Book No. 43773	8,365.96
Balance in Rockingham National Bank Book No. 11609	804.06
	$ 31,447.65

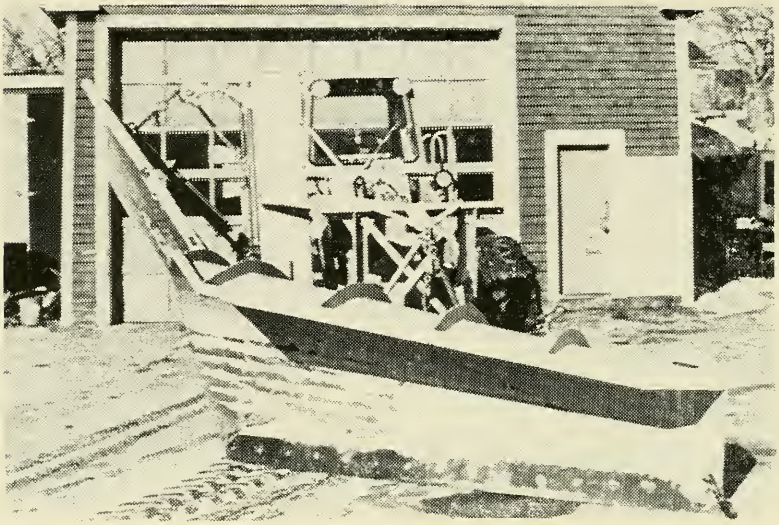

New Hough Pay-Loader showing plow and wing attachments

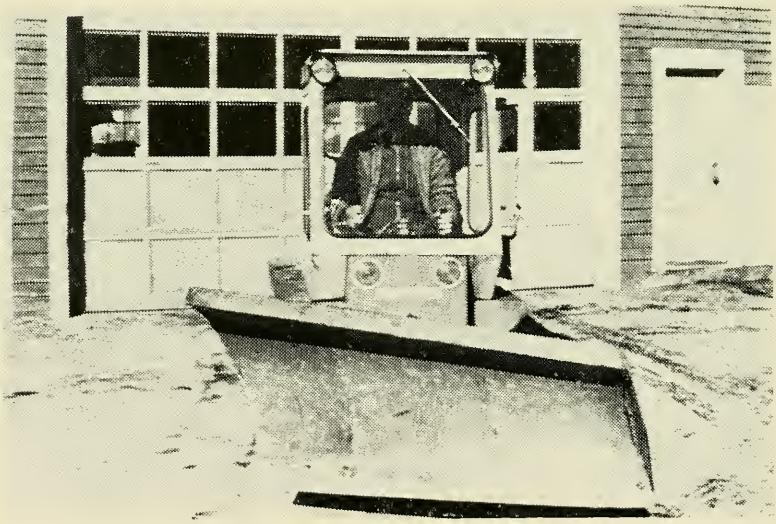

New four-wheel drive sidewalk plow

Department of Public Works

To the honorable Board of Selectmen and the Town Manager:

The following is my report covering some of the activities of the department during 1967.

Highway Division

During the year 1967 there was a total of 16 snow storms with a total accumulation of approximately 81 inches. The winter maintenance for the year 1967 used approximately 700 tons of salt and 1,200 cubic yards of sand.

Our summer maintenance operations consisted of reconstruction of Pine Rd. done with T.R.A. funds and department help and equipment. Linden St. Bridge was replaced with two pipe arches 12 feet by 8 feet 1 inch by 72 feet bottom and 50 feet top. These were assembled and put in place by department help. The sub grade and Rip-Rap were also done by department help.

Reconstruction of Linden St. at the school area was done by contract. Sealcoating was done by contract, a total of 84,787 square yards was done. Fall clean up was combined with the regular leaf pickup. Spring and fall clean up gets greater each year.

Sewer Division

Main Station pumper total (gallons)	401,767,000
Daily average (gallons)	1,100,731
Maximum gallons pumped one day (Apr. 2)	3,156,000
Total hours three lift stations pumped	4,376.6

Water pressure cleaning cleaned 6,608 feet of sewer pipe and television camera photographed problem areas.

A break in the Park St. trunk line was quickly followed by two major rain storms. Depth, sand, cave ins, and water made repairs difficult and expensive. This unpredictable expense cost $4,500 in rental equipment, materials, and labor.

Catch basins were cleaned in April. A recent survey has brought the number to 670.

Anew sewer line on McKinley St. and a new manhole solved existing problems there. The flexible sewer-rodder obtained in a rental-option purchase plan has proved efficient in clearing clogged lines.

Phase 1 of the sewer program was completed in 1967 and funds are now available for Phase 2. Contracts are to be let out soon.

Water Division

	Gallons
Pumped at Stadium Well (Electric)	142,627,700
Pumped at Lary Lane (Electric)	87,815,000
Pumped at Lary Lane (Diesel)	50,000
Total gallons pumped	230,492,700
Average amount pumped per day	631,486
Maximum pumped in one day (July 14)	1,043,700
Minimum pumped in one day (Feb. 3)	270,000
Total time pumps in operation	5,664 hrs. 05 min.
Average time pumps in operation	15 hrs. 51 min.
Number of services at first of year	2,004
Number of new services installed	12
Number of services abandoned	14
Number of services at end of year	2,008
Number of services renewed	2
Number of services relocated	7
Number of services repaired	10
Number of mains repaired	5
Number of meters repaired or tested	50
Number of meters installed	19
Number of new hydrants installed	4
Number of hydrants repaired, replaced, or relocated	5
Number of hydrants at end of year including 8 private	150

All hydrants were inspected and flushed when necessary and snow removed from them in winter.

The following extensions were made to mains:

Location	*Size*	*Length*
Court St.	8″	1,440′
P.E.A. off Court St.	6″	525′3″
Hampton Rd.	8″	2,300′
Hampton Rd. for Ashbrook Rd.	6″	46′6″
Hampton Rd. for Phinney Ln.	6″	40′
Kingston Rd.	8″	3,014′6″
Kingston Rd.	6″	73′

Our Epping Rd. standpipe was cleaned and painted inside and out and was found to be in excellent condition.

I would like to take this opportunity to thank all of the town officials, department heads, fellow town employees, and citizens of Exeter for their assistance and cooperation throughout the year.

Respectfully submitted,

BARTON C. WITHAM.

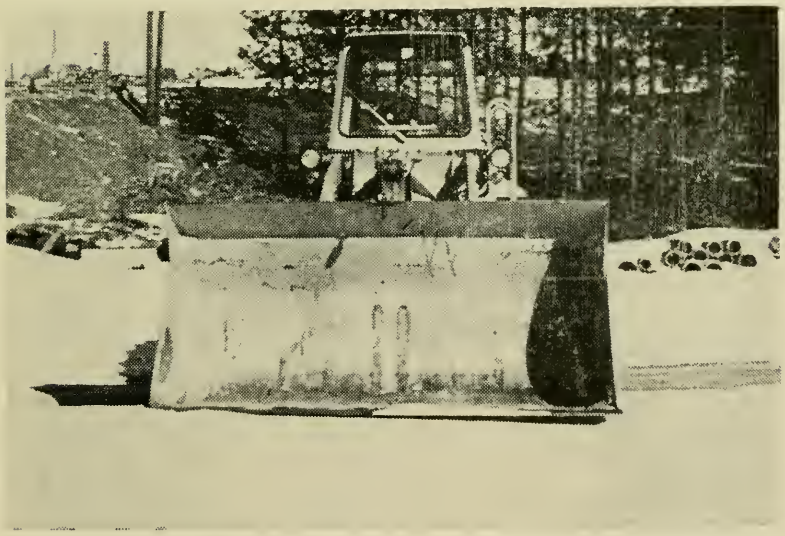

New Hough Pay-Loader of water division showing snow bucket

Exeter Police Department

I respectfully submit my annual report as Superintendent of the Police Department for the year ending December 31, 1967:

Total number of arrests	406
Males — 376 Females — 30	
Allowing dog to run at large	7
Assault	12
Assault and battery	6
Attempted larceny	1
Breaking, entering and larceny in daytime	1
Breaking, entering and larceny in nighttime	15
Breaking and entering with intent to commit larceny	11
Bastardy	2
Burglary	1
Carrying concealed weapon	2
Default	1
Derisive words	2
Depositing trash on highway	1
Disorderly conduct	4
Disturbance of the peace	1
Drunk	57
Drunk and disorderly	2
Drunk and disturbing the peace	1
Embezzlement	1
Escapee from House of Correction	1
Forgery	1
Furnishing alcoholic beverages to minors	1
Grand larceny	2
Keeping an unlicensed dog	6
Larceny	3
Larceny by check	13
Malicious property damage	6
Minor in Possession	7
Non-support	1
Petty larceny	2
Resisting arrest	1
Runaway	2
Safekeeping	2
Threaten to kill	1
Vagrancy	1

Violation of parole	1
Violation of probation	2
Violation of support order	6

Motor Vehicle Violations

Allowing uninspected motor vehicle to be operated	2
Allowing unlicensed person to operate	2
Defective equipment	34
Failing to dim lights	1
Failing to stop for an officer	3
Failing to stop for school bus	2
Failing to wear protective headgear	2
Following too close	1
Leaving scene of accident	9
Misuse of plates	4
Obstructed vision	2
Operating to endanger	1
Operating under influence of liquor	14
Operating without corrective lenses	2
Operating motorcycles without goggles	6
Operating without license	16
Operating after revocation	5
Operating after suspension	7
Reckless operation	1
Red light violation	1
Speed	40
Stop sign violation	3
Taking motor vehicle without authority	9
Turning movement	1
Uninspected motor vehicle	23
Unregistered motor vehicle	10
Yellow line violation	18

Disposed of by

Adjudged in contempt	1
Appealed	11
Bound over	32
Complaint quashed	1
Continued for sentence	9
Defaulted	1
Dismissed	7
Filed	23
Fined	218
Forfeited bail	7
Fine suspended	4
House of Correction sentence	13

House of Correction sentence suspended	33
License revoked	13
Nol prossed	18
Not guilty	3
Placed on probation	10
Referred to U. S. District Court	2
Released	33
Sureties	41
Turned over to Sheriff's Department	9
Turned over to Industrial School	3
Turned over to N. H. Probation Department	1
Turned over to other police departments	4

Miscellaneous

Accidents, motor vehicle reported and/or investigated	339
Accidents, other than motor vehicle	11
Accidents, causing injuries, all types	52
Accidents, causing fatalities	2
Ambulance calls	27
Amount of property reported stolen	$33,559.43
Amount recovered	$13,297.79
Amount of property reported lost	$ 1,693.85
Amount recovered	$ 53.00
Suicides (including attempts) and/or unattended deaths	4
Doors and windows found open and looked after	614
Miscellaneous investigation concerning dogs	125
Patrol mileage, both cruisers	138,850
Reports of missing and runaway persons	18
Tramps given lodging	50
Warnings given to motorists, faulty equipment, etc.	327
Appropriation	$96,900.00
Income from various sources	$ 3,086.78
Disbursements	$96,746.35
Balance	$$ 3,240.43
Meter receipts and cash on hand	$12,792.62
Meter disbursements	$15,095.12
Debit balance	$ 2,302.50

RICHARD D. IRVINE,
Superintendent of Police.

Exeter Fire Department

I respectfully submit my annual report as chief of the Fire Department, for the year ending Dec. 31, 1967.

Box alarms	22
Box alarms, false	14
Ambulance calls	307
Fires in buildings	31
Fires in mobile homes	2
Grass and brush fires	31
Car and truck fires	21
Investigate smoke and gas odor	50
Assist other towns	11
Chimney fires	9
Oil burner fires	21
Dump and rubbish fires	29
Rescue calls	4
Miscellaneous calls	73
Sprinkler tests	14

Total Calls—639
Total Ambulance Calls—307

Value of buildings damaged by fire	$144,400.00
Insurance on buildings	$278,420.00
Insurance paid	$ 8,143.06
Value of contents	$311,700.00
Insurance on contents	$207,000.00
Insurance paid	$ 7,726.17

I wish to thank the officers and members of the department for their cooperation, also all other town departments for their assistance.

VINCENT G. TOLAND,
Chief.

Veterans' Council Report

Budget Request for 1968	$600.00
Balance on Hand	$ 5.32
Town Appropriation	600.00
Total	$605.32
Expenditures:	
Exeter High School	$150.00
Burial Service for Veteran	110.00
Kingston Crusaders' Drum & Bugle Corps	100.00
Dot's Flower Shop	35.50
Alden Bedell, Jr.	50.00
Conner Bottling Works	37.80
Alcide Miron	27.69
Amesbury Flag Shop	25.00
D. Poggio & Sons	23.10
Kurtz' Diner	10.50
Ellison Greenhouse	10.20
Batchelder's Bookstore	3.60
Walter Gadd	1.80
Service Charge	2.10
Check Charge	.50
Total	$587.79
Balance on Hand	$17.53

WALTER GADD,
Veterans' Council Treasurer.

Exeter Visiting Nurse Association

Exeter's new Visiting Nurse is Mrs. Paulene Conklin. Mrs. Joyce Ernst resigned as of November 20, 1967. During the year 1,043 visits to patients in homes were made. The Visiting Nurse gives injections, bed baths, treatments, and makes visits to mothers and newborn babies.

Mrs. Conklin may be reached at the Town Offices from 8 to 9 each morning and from 1 to 2 each afternoon, Monday through Friday. Her telephone number is 772-2981. The Visiting Nurse Office has two hospital beds which are available for rental at $2.00 a week.

As of June 28, 1966, the Exeter Visiting Nurse Association has been certified by Medicare as a home health service agency. Mrs. Barbara Haley is available to provide physical therapy in the homes of qualifying patients.

The Visiting Nurse Association sponsored a Lazy Eye Clinic for pre-school children of Exeter in April, 1967. A total of 233 children were tested. Twelve children were referred to doctors for further examination. A similar clinic will be held Apr. 2 at Harris House of Christ Church from 9 to 12. This clinic provides simple screening tests which are necessary to detect unrecognized amblyopia which leads to blindness in one eye in 100,000 children each year if not treated before age 7. Almost 100 per cent of amblyoptic patients can be treated to prevent blindness before the age of 5.

MARILYN SPOERL,
Chairman.

AGNES BROUGHTON
AUDREY CASTLE
NANCY CURTIN
NANCY HEYL
JOANNE HOLLINGSWORTH
PATRICIA MERRILL
RUTH RUE
WINIFRED WILLOUGHBY
DR. EDWIN LEE
DR. CHARLES DELUCCIA

REPORT OF THE FOREST FIRE WARDEN AND DISTRICT CHIEF

The year 1967 will go down in history as a wet year although the early spring was dry and windy. During this time, we had many fires, unnecessary fires caused by carelessness and disregard for the common-sense fire laws and regulations. This lack of responsibility on the part of a few people hurts everyone. Let's work together to prevent the start of those unnecessary fires by:

1. No burning between 9 a.m.-5 p.m. and then only with a permit from the Forest Fire Warden.
2. Take all debris and waste to the town dump.
3. Keep a clean, safe town dump.
4. Urge close supervision of children in regard to use of matches.
5. Exercise care with smoking material—use the ashtray.

Number of Fires and Acres Burned

	Fires	*Acres*
State	408	520
District 9, Exeter	2	8

RALPH STEVENS,
District Chief.

VINCENT TOLAND,
Warden.

Public Library Report

It is disheartening to feel obliged to report that the year 1967 was unfortunate in more ways than one.

First of all is the fact that the voters did not fully realize the serious need for a new and larger library. This matter I consider should be taken up again at a later date and given much thought and consideration, for more space is necessary.

Exeter is a growing town and we should be able to give the best service possible to all citizens. This can be accomplished with a larger modern building which will include better equipment and more rooms, and modern facilities. Let us work for that goal.

Second, we lost two trustees and one assistant. Mrs. Carolyn Wiggin, who had been on the staff since 1965, resigned. She was an able assistant and we were sorry to have her leave us.

Mrs. Anne Molloy, a trustee since 1959, resigned because of leaving Exeter to reside in Portsmouth. Her membership on the Book Committee was a valued one and will be sorely missed. She also helped to form our Library Book Policy.

We were saddened by the death of Mrs. Grace Smith, a most able trustee since 1946, a member of the Book Committee for several years and secretary of the Board for many years.

Mrs. Billie Brown was appointed in December to fill out the unexpired term of Mrs. Smith

The Friends of the Library Group once again did the planning for our Open House during National Library Week in April. This year one of the purposes was to have the Trustees and the architect. Mr. Miles, pres-

ent to answer question relative to a new building. An excellent model of a modern library was on exhibit.

As in the past, the Friends paid visits to the Eventide Home delivering books to the ladies, and they also decorated the library for Christmas. This year the decorations were outstanding and many fine compliments were given by our patrons. Help with our weeding of books was extremely beneficial to us. I regret to report that Mrs. Roger Kellogg, chairman of the group, has left us to reside in Florida. Sincere thanks are extended from the staff for your services.

Some people have asked what we do with our discards or books weeded out, so I decided this year would be a good time to explain the process.

Books that haven't circulated for several years, books that are outdated and books that are badly soiled are removed from the shelves. If they are not too badly worn we have a book sale and the proceeds go into the treasury. Sometimes we donate books to another small library.

In 1968 it will be necessary to do weeding on a larger scale for we won't have room enough for our new books. We have standard guides to use so that nothing of value is taken from the shelves.

This year the New Book Policy was drawn up and it may be obtained by asking for a copy at the main desk.

In closing, I wish to thank the Trustees and staff for their continued cooperation and helpfulness.

Respectfully submitted,

HARRIETTE M. PIRNIE,
Librarian.

Resources

	Adult	Juvenile	Totals
Number of volumes at beginning of year	41,821	9,586	51,407
	Adult	Juvenile	Totals
Number of volumes added during the year	917	424	1,341
Totals	42,738	10,010	52,748

Number of periodicals currently subscribed to	73
Number of periodicals received as gifts	40
Number of newspapers subscribed to	8
Number of books received as gifts	15

Paperbacks not included nor gifts which we gave to other needy libraries.

Circulation

Number of adult nonfiction lent for home use	12,014
Number of adult fiction lent for home use	27,592
Number of juvenile books lent for home use	35,535

Registration

	Adult	Juvenile	Totals
Total number	3,220	1,278	4,498
Borrowers registered or registered during the year	487	288	775
Phillips Exeter Academy borrowers not included above			92
Non-resident borrowers included above			142

Resources

	Adult	Juvenile	Totals
Book discardment	955	811	1,766
Book replacements	25	36	61
Books borrowed from State Library			161
Books loaned to State Library			29
Books borrowed from Davis Library			68
Books loaned to other libraries			10

FINANCIAL STATEMENT

January 1, 1967, to January 1, 1968

Receipts

Balance on hand Jan. 1, 1967:		
Town Appropriation	$ 933.74	
Merrill Funds	182.59	
Bell History Fund	605.20	
		$ 1,721.53
Receipts:		
Town Appropriation	$26,087.00	
		26,087.00
Trust Funds:		
Abner L. Merrill Fund	$ 129.08	
Charles A. Merrill Fund	222.17	
Harriet M. Merrill Fund	194.17	
Albert C. Buzell Fund	102.80	
Nicholas & Lucy Soule Fund	20.00	
		668.22
Librarian:		
Fines	$ 1,361.43	
From Books Lost	35.41	
From Books Sold	39.95	
Out-of-Town Registrations	136.20	
Sale of Bell's Histories	80.00	
Miscellaneous Book Sale	52.14	
	1,705.13	
		$30,181.88

Expenditures

Salaries		$16,871.95
Insurance		565.65
Building Maintenance:		
Repairs	$ 313.33	
Heat	788.78	
Light	299.04	
Telephone	224.05	
Water Tax	24.00	
Sewer Tax	12.00	
		1,661.20

Social Security	$740.95	
Blue Cross	141.70	
New Equipment	354.95	
Cleaning Books	332.50	
Miscellaneous	51.62	
		1,621.72
Printing, etc.:		
Printing	$ 52.35	
Binding	330.12	
Supplies	486.30	
Freight and Postage	127.16	
		995.93
Books and Periodicals:		
From Town Appropriation	$ 4,255.95	
From Merrill Funds	550.59	
Periodicals	734.73	
		5,541.27
Balance on Hand Dec. 30, 1967:		
Town Appropriation	$ 2,197.06	
Merrill Funds	41.90	
Bell History Fund	685.20	
		2,924.16
		$30,181.88

WILLARD I. ROWE,
Treasurer.

Exeter Recreation Commission

The Exeter Recreation Commission offers worthwhile programs at various available areas of the town throughout the year.

Summer Programs

At the Community Center, activities for children in Grades 1 through 4.

At the Park Street Common, activities for children of pre-school age through Grade 4. (mornings only)

At Lincoln Street Playground, activities for children in Grades 4 through 8. Highlights for this group are weekly trips to Kingston Park, a trip to Benson's Animal Farm, and a trip to Boston to see the Boston Red Sox play.

Winter Programs

At the Community Center, a Saturday morning program of activities for children from Grades 1 through 6.

At the Talbot Gymnasium, on Saturday mornings, basketball for boys 8 through 13, operated in two sections.

At the Phillips Exeter Academy Rink, Pee Wee ice hockey on Saturday mornings, operated in two sections.

At the Talbot Gymnasium, basketball for men, on Thursday evenings.

This winter we have been fortunate in having the services of two Vista Volunteers, Janet Wood and Carol Loewing, who are running programs at the Community Center on two afternoons a week

after school for Elementary School children, and two evenings a week for Junior High School age students.

The Recreation Commission wants to express its appreciation to the Exeter School Board for the use of Talbot Gymnasium for basketball, and to the Phillips Exeter Academy for the use of the ice hockey rink for Pee Wee Hockey. Also to the Junior Women's Club, Exeter Minstrels, Exeter Players and other organizations that have helped the program with their enthusiasm, time and money. Our thanks especially to Kenneth Jewell, Arthur Tufts and Robert Hall and others who have given their time for many years to make our basketball and hockey programs worthwhile.

Exeter needs a full-time recreation director; one who will plan and provide for the recreational needs of our children and youth and adults.

JOHN A. ANDERSON,
ELEANOR STOLLAR,
MATTHEW CALLAHAN, JR.,
NICHOLAS P. MOUTIS,
CARL A. SCHNEIDER,
Exeter Recreation Commission.

Report of Conservation Commission

The Conservation Commission of Exeter was established in accordance with Chapter 36-A as adopted by the 1963 Sessions of the General Court. The function of the Commission is to promote and develop the natural resources in the town.

The Commission members have met monthly during the past year, except for July and August, in addition to several field trips to open areas, wooded areas, wet areas, and historical sites. Several experts and technical advisors from the county and state levels and from the University of New Hampshire attended Commission meetings at various times throughout the year to give advice and consultation on possible conservation projects.

In April, the following trees were set out in the field between the Exeter By-Pass and the adjacent lagoon:

1,000 white spruce	25 dogwood
20 yellow birch	25 arrowwood
10 bayberry	10 hackberry
50 white birch	15 black birch
10 wayfaring	

The Commission selected transplanting sites for some 80 maple trees along the streets and avenues in the town. The transplanting was carried out by the highway department under the direction of Mr. Barton Witham.

A major accomplishment, which holds much for the future, was the acquisition by deed of some 13 acres of woodland off the Newfields Rd. from the Exeter Industrial Development Corporation. The Commission will preserve the area primarily as an animal and bird refuge. It is hoped that other wooded areas in the "Oak-

lands" may be acquired to enlarge the refuge and preserve our forests. It is also hoped that owners of other wooded, open, and wet areas might consider transferring title to the Commission by gift or by sale.

Immediate plans for 1968 are to look into the matter of erecting historical markers to call the public's attention to various natural and man made sites. The Commission is also considering the purchase of a wide variety of hardwood seedlings to be set out in the field west of the lagoon area and to be transplanted later along the streets and avenues as shade and ornamental trees.

Respectfully submitted,

RICHARD F. NIEBLING,
Chairman,
ROBERT S. FELLOWS,
Vice Chairman.
ROBERT M. SWASEY,
DAVID D. MERRILL,
WILFRED J. MOREAU,
ROGER P. SLOAN,
MRS HELEN WELLMAN.

Report of the Planning Board

The Board is pleased to report that since last year we have acquired the services of a professional planning agency — Candeub Flessig and Associates from Boston. We obtained financial authorization from a special town meeting last year, and have set Candeub the task of proposing to us a concept of what we should have for a comprehensive growth plan for our town.

At such time as the comprehensive plan is completed, we will be in a position to modify our existing ordinances in the light of a logical, cool-headed evaluation of Exeter and the potential that we have here. We will also be able to offer to inquiring industries concrete facts about what way we want our town to grow and prosper. If we are ever to get control of our tax rate, we must do it through the medium planning, scheduling and the spacing out of our major expense items.

We should like to encourage interested citizens of the town to attend the upcoming public hearings which will be held in the months to come, to obtain first-hand knowledge of what is involved in long-range planning.

Planning Board members: Thomas H. Cronshaw, William O. Cutler, Robert L. Ellison, James D. Houston, Wayne J. Mullavey, Franklin R. Perry.

Respectfully submitted,

DANA T. DROWN,
Chairman.

Robinson Fund

Treasurer's Report for Year Ending Dec. 31, 1967

Income	
Investment Income from Bonds	$ 14,977.39
Investment Income from Stocks	8,993.99
Interest on Bank Deposits	2,463.75
	$ 26,435.13
Expenses	
To Exeter School District	$ 24,111.50
Merrill Prizes	50.00
Agency Account Fee	972.60
Salary of Treasurer	600.00
Secretary of Trustees	50.00
Safe Deposit Box Rent	25.00
Auditor's Fee	100.00
Accrued Interest on Bonds Purchased	169.89
Amortization Carried to Capital	356.14
	$ 26,435.13

Statement of Assets and Funds

Assets		
Cash in Agency Account		$ 190.39
Bonds		348,767.91
Unretired Premiums		6,396.32
Stocks		193,005.73
Bank Deposits		47,288.98
Accumulated Income:		
Moses Normal Fund	$154.46	
Anonymous Gift Fund	16.03	
Isabel Wingate Fund	6.76	
Abner Merrill Library Fund	178.78	
Harriet Merrill Library Fund	82.43	
Hilliard Scholarship Fund	480.25	
George N. Cross Fund	158.59	
		1,077.30
		$596,726.63

Funds	
Robinson Fund	$574,078.89
Moses Normal Fund	2,154.46
Anonymous Gift Fund	1,016.03
Isabel Wingate Fund	3,006.76
Abner Merrill Library Fund	1,178.78
Harriet Merrill Library Fund	1,082.43
Massachusetts Alumnae Loan Fund	2,088.98
Hilliard Scholarship Fund	10,461.71
George N. Cross Fund	1,158.59
Elizabeth O'Neil English Prize Fund	250.00
Katherine O'Neil Latin Prize Fund	250.00
	$596,726.63

JAMES F. DONOVAN,
Treasurer.

Report of Industrial Agent

The major effort this year has been to establish communications with the major industries in Exeter, the N. H. Department of Resources and Economic Development, the Professional Industrial Agents of New Hampshire, the owners of the property in Exeter, zoned industrial, and the Chamber of Commerce. All of these contacts are well established to keep informed of any industry interested in the Exeter area. Reports have been submitted to the Board of Selectmen and the Chairman of the Planning Board as the contacts were developed. The Selectmen and the Chairman of the Planning Board have been very cooperative and have been kept informed of any inquiries about industrial sites.

Milliken and Sylvania have room for expansion on their own land. An industrial site with a railroad siding is available on Route 111, south of Little River. When the Comprehensive Plan is completed, we will examine the recommendations for industrial development. One of our best advertisements for new industry, experts tell us, is a good climate for existing industries. This will require patience and understanding on all sides and will require constant attention. The Comprehensive Plan should be a good guide to keep industrial growth in proper perspective.

JOHN C. ROBINSON,
Industrial Agent.

January 24, 1968.

VITAL STATISTICS

1967

Exeter Resident BIRTHS Registered in the Town of Exeter, N.H., for the Year Ending December 31, 1967

Date of Birth	Place of Birth	Name of Child (if any)	Male or Female	No. of Child	Name of Father	Maiden Name of Mother
January						
3	Exeter	Bret Leigh	M	2	Clay B. Tucker	Dorothy E. Matson
4	Exeter	Lincoln Edward	M	2	Charles I. Akerman III	Lynn M. Waleryszak
6	Exeter	David James	M	3	James A. Plourde	Jean H. French
7	Exeter	Donna Lee	F	2	Adrian J. Cross	Cecile P. Petit
11	Exeter	Susan Ann	F	3	Peter F. Wentworth	Joan P. Cahill
12	Exeter	Jennifer Roberts	F	5	John R. Booth	Janice Stevenson
23	Exeter	Kenneth Lewis	M	4	Johnny C. Brown	Viola M. McNichol
February						
1	Exeter	Roberta Joan	F	2	Daniel C. Gilman	Donna L. Cook
1	Exeter	Melissa Ann	F	4	Thomas F. Caswell	Joan M. Moran
4	Exeter	Russell Warren	M	1	Stanley R. Bowers	Sandra L. Palmer
11	Exeter	John David	M	1	David F. Watkins	Helen M. Baker
19	Exeter	Philip Orlando II	M	1	Philip O. Underhill, I	Marianne S. Richard
26	Exeter	Katherine Ruth	F	1	Gerald F. Hankin	Gail E. Caverly
March						
2	Exeter	Martin Randall	M	5	Roland G. Perkins	Mary E. Quandt
19	Exeter	Randy Roger	M	3	Daniel F. Carlisle, Jr.	Judith A. Wheeler
20	Portsmouth	Laura Lee	F	1	Jay E. Mason	Charline G. Ferron
22	Portsmouth	Neil William	M	2	James S. Batchelder	Mary D. Smith
23	Exeter	Tracey Lynn	F	1	Robert T. Forbes	Linda J. Fegan
24	Exeter	Regena Elizabeth	F	2	Charles D. Sayers	Janet E. Pressey
April						
1	Exeter	Jodi Lyn	F	2	Ronald D. Kenney	Judith A. Baker
6	Exeter	Britt Marie	F	1	Leif V. Enlund	Nadeen Ludwig
11	Exeter	Shelley Lynn	F	2	Kenneth E. Damsell	Judith A. Goldthwaite

12	Exeter	Mark Joseph	M	2	Alfred R. Deyo, Jr.	Andrea J. Caron
12	Exeter	Kelly Deanne	F	3	Armand J. Caron	Kathleen V. Fredericks
16	Exeter	Christine Alice	F	2	Richard J. Greer	Kathleen Tefft
17	Exeter	John Randall	M	1	John H. McNally	Beverly J. Kellner
25	Exeter	Brian Leonard	M	1	Leonard J. Daigneault	Doris M. Champagne
27	Exeter	Karen Lynn	F	1	William G. Thompson	Betty A. Yarosewick
29	Exeter	Reneé Marie	F	1	William R. Willis	Phyllis M. Prescott
30	Exeter	Shannon Lee	F	1	Henry M. Goss	Kathryn A. Wiggin
May						
6	Exeter	Patrick Russell	M	2	David R. Hunt	Janice L. Pinkham
8	Exeter	Jennifer Ann	F	2	Frank E. Jalbert	Jeanne E. Levesque
11	Exeter	Laura Marguerite	F	1	Kenneth G. White	Elaine M. Nadeau
11	Exeter	Elizabeth Joy	F	3	Bruce F. Dining	Janet B. Taylor
13	Exeter	Sarah Katherine	F	3	W. Findley Guffey, III	Sarah M. Shillington
15	Exeter	Laura Ann	F	2	Norman K. Caswell	Dorothy A. Dennehy
16	Exeter	Steven Paul	M	1	Steven M. Carpenter	Margeryann Richards
23	Exeter	Shelley Marie	F	1	William J. Toland	Theresa M. Cote
24	Exeter	Kevin Michael	M	3	Michael E. LaRoche	El Wanda Young
26	Exeter	Heidi Lynn	F	2	William R. Reed	Pauline E. Nixon
30	Melrose, Mass.	Christopher Jon	M	1	Donald J. Thurston	Sandra M. Crumrine
31	Exeter	Paul George	M	3	Ralph W. Landry	Sylvia J. Richardson
June						
17	Exeter	Craig Damon	M	1	James E. Thurston	Joyce V. Fox
18	Exeter	Michael Appleton	M	2	Robert H. Cornell	Margot A. Woodward
20	Exeter	Corey Roger	M	6	Arthur R. Averill	Theresa Levesque
21	Exeter	Christina Anne	F	2	Theodore W. Hixon, Jr.	Barbara J. Gaffney
26	Exeter	Laura Christine	F	2	Paul W. Lehning	Patricia P. Clements
28	Exeter	Todd Michael	M	3	Donald B. Harrison	Lorraine M. Gaulin
30	Portsmouth	Ian Francis	M	1	Paul F. Talbot	Margaret G. Lapan
July						
2	Exeter	Desirre Renee	F	1	John H. Rogers	Carolyn L. Niemeyer
6	Exeter	Deborah Joan	F	2	Michael B. Leonard	Iris L. Reed
10	Exeter	Melissa Muriel	F	2	Joseph D. Baxter	Linda J. Clarke
11	Exeter	Julie	F	6	John J. McDonnell	Mary J. Richard

Exeter Resident BIRTHS Registered in the Town of Exeter, N.H., for the Year Ending December 31, 1967

Date of Birth	Place of Birth	Name of Child (if any)	Male or Female	No. of Child	Name of Father	Maiden Name of Mother
21	Exeter	Michelle	F	2	Donald E. Morrisette	Alice T. Mongeon
23	Exeter	Thomas Wayne	M	2	Gordon W. Davidson	Brenda M. Philbrick
24	Lowell, Mass.	John Edward, Jr.	M	2	John E. Holding	Dolores L. Correia
25	Exeter	Gregory Harlin	M	1	Gregory L. Taylor	June B. McDormand
30	Exeter	Pamela Ann	F	1	William K. Remick	Claudia A. DeSalvo
August						
3	Exeter	Brenda Lee	F	1	Richard R. C. Cook	Georgett Dow
4	Exeter	Marissa Alice	F	3	Thomas J. Moreau	Ella C. Thibeault
4	Exeter	Richard Alexander	M	1	Richard P. Batchelder	Pamela D. Keir
6	Exeter	Christina Marie	F	2	Thomas L. Gorski, Sr.	Phyllis A. Dionne
8	Exeter	Steven John	M	2	John S. Atherton	Donna M. Dagenais
9	Exeter	Rebecca Susan	F	4	William M. Walker	Beatrice L. Brisson
9	Exeter	Lucy May	F	1	John G. Angelis	Virginia L. Barber
13	Concord	Kenneth Richard	M	3	George F. Blood, Jr.	Claire T. Turcotte
13	Exeter	Everett Wayne	M	1	William F. Brown, Jr.	Beverly A. McGaughey
15	Exeter	Leo Francis	M	6	Robert V. Ganley	Lucretia R. Hess
15	Exeter	Peter Michael, Jr.	M	1	Peter M. Bernaby, Sr.	Sharon A. Eldredge
21	Exeter	Michael William	M	1	Paul G. Cotton	Jayne V. LeGacy
23	Exeter	Barbara Jean	F	2	Richard N. Dolloff	Rita T. Bisson
24	Exeter	Dennis Scott	M	6	Phillip E. Desmond, Sr.	Florence L. Kluesener
26	Exeter	Michael Paul	M	2	Paul E. Chatigny	Claire F. Caron
28	Exeter	Eric Michael	M	5	Paul A. Eno	Norma R. Pevear
September						
9	Exeter	John Quincy	M	8	William J. Adams	Sylvia C. Bouchard
10	Exeter	Leslie Ann	F	2	Wayne K. Tilton	Donna O. Drelick
11	Exeter	Kimberly Anne	F	1	Joseph J. Snook	Ellen A. Durant
15	Exeter	Joseph	M	1	Benedetto DiClemente	Anna Iannozzi

18	Exeter	Kip Paul	M	4	Paul L. LaChapelle	Marilyn J. Trider
19	Exeter	Stephen Tracy	M	4	Kenneth J. Sargent	Mary L. Knox
19	Exeter	Scott Jeffrey	M	5	Kenneth J. Sargent	Mary L. Knox
21	Exeter	Gregory Richard	M	3	Robert A. Gagne	Sallyann Balerviez
24	Exeter	Stephen Keith Adelard	M	6	Peter E. Gibbs	Bertina U. Varney
27	Exeter	Wayne Eric	M	3	Louis Ottati, Jr.	Judy E. Goss
29	Exeter	Patrick William	M	3	John F. Dabrowski	Kathleen M. Fleming
29	Exeter	Sandra Lee	F	4	Raymond J. Chapman	Marjorie L. Pettengill
30	Exeter	Elizabeth Bartlett	F	3	William H. M. Beckett	Sally H. Wadsworth
October						
1	Exeter	Wayne Patrick	M	2	Paul L. Fogarty	Charlotte M. Bragg
2	Exeter	J. Scott	M	1	Allen T. Shirley	Ruth E. Knowles
4	Exeter	Tammy Jean	F	5	Robert A. Aucoin	Iona B. Smith
5	Exeter	Jacqueline Lee	F	1	James R. Hoyt	Sherrie L. Warner
11	Exeter	Matthew Sewall	M	2	Wallace R. Stevens	Meredith A. Bristow
15	Exeter	David Michael	M	1	Frederick A. Kurtz III	Mary Sue A. Nunmaker
16	Exeter	Bruce Allen	M	1	Marshall C. Carmichael	Priscilla A. Gervais
17	Kittery, Me.	Tammy Dawn	F	1	Dennis A. Bayless	Margaret A. Turnage
18	Exeter	Beverly Ann	F	2	Richard F. Judkins	Patricia M. Tucker
22	Exeter		M	3	Donald G. Petit	Sharon L. Bennett
23	Exeter	George Ervin, III	M	4	George E. Judkins, Jr.	Virginia C. Clark
23	Exeter	Paul James	M	2	George H. Bragg, Jr.	Elizabeth I. Shanahan
25	Exeter	Anthony J.	M	3	Edward F. Renzzulla	Theresa M. Brochu
25	Exeter	Vickie Lee	F	1	Eric C. Barr	Kathleen A. Mitchell
29	Exeter	Carol Ann	F	5	Kenneth R. Lovejoy	Donna L. Mills
30	Exeter	Nancy Ann	F	3	Arthur J. Fortier Jr.	Olga Nichypor
November						
2	Exeter	Laurie Mary	F	1	Donald R. Brabant	Charlene M. Davis
4	Exeter	Renda Jean	F	2	Harold P. Eaton	Sylvia A. Story
6	Exeter	Barbara Louise	F	3	LeRoy C. Willoughby	Winifred Funk
8	Exeter	John Michael	M	1	Carl R. Gorski	Joyce Y. LaBranche
9	Exeter	Christopher Harry	M	3	Harry B. Thayer III	Janice L. Faulkingham
9	Exeter	Thaddeus MacFarlane Cabot	M	3	Frederic C. Lyford	Joan A. Richmond
12	Exeter	Russell Anthony	M	2	Cleo R. Gentry	Maureen J. Bennett
16	Exeter	Glenna Louise	F	1	Roland R. Gagne	Anna L. Ashton

Exeter Resident BIRTHS Registered in the Town of Exeter, N.H., for the Year Ending December 31, 1967

Date of Birth	Place of Birth	Name of Child (if any)	Male or Female	No. of Child	Name of Father	Maiden Name of Mother
17	Exeter	Mark Thomas	M	2	Joel A. Warren	Cynthia A. Cottrell
21	Exeter	Russell David	M	1	Russell D. Greer	Linda C. Lewis
25	Exeter	Christian Daniel	M	2	John P. Camire	Carol L. Flood
25	Exeter	Daniel Frederick	M	2	Frederick J. Marchione	Elizabeth H. Cain
29	Exeter	Terry Faye	F	5	Percy R. Chambers	Beverly R. Sherman
December						
1	Exeter	Timothy Robert	M	1	Norman A. Gagne	Patricia E. Bernier
3	Exeter	Cynthia Ann	F	2	Lloyd L. Henderson	Linda L. Johnson
4	Exeter	Tammy Lynn	F	2	Carlton R. Morrow	Norma M. LaPlante
5	Exeter	Scott Allen	M	2	Alliston P. Ryan	Carol A. Judkins
5	Exeter	Robert Louis	M	3	Alfred L. Perrault, Jr.	Gloria F. Wheeler
7	Exeter	Wayne Stanley, Jr.	M	1	Wayne S. Kenison, Sr.	Kathleen D. Foss
10	Exeter	Gilda Lynne	F	4	Paul H. Witham	Shirley R. Owen
11	Exeter	Danielle Mary	F	4	John C. Bernier	Jane E. Barlow
12	Exeter	Jacqueline Amy	F	3	James A. Simmons	Beverly J. Trottier
12	Exeter	Rayeanne Marie	F	5	Kenneth W. Dunn	Mary J. Downing
20	Exeter	Gordon Sean	M	3	Francis P. Reilly	Ann T. Bingham
20	Exeter	Joyce Ann	F	2	John H. Ruocco, Jr.	Claire A. O'Connell
23	Exeter	Eric Julio	M	1	Julio E. Fernandes, Jr.	Patricia M. Nowak
26	Exeter	Clarence Delton, Jr.	M	8	Clarence D. Winget	Marilyn G. Blanchard
27	Exeter	Stephen Wentworth	M	2	Stephen W. Henneberry	Bette J. Wentworth
27	Haverhill, Mass.	Marie Patricia Anderson	F	3	Philip Blackman	Patti A. Anderson

I hereby certify that the above return is correct according to the best of my knowledge and belief.

EVELYN H. ZARNOWSKI, Town Clerk.

MARRIAGES Registered in the Town of Exeter, N.H., for the Year Ending December 31, 1967

Date	Place of Marriage	Name and Surname of Groom and Bride	Residence of Each at Time of Marriage	Age	Name of Parents	Condition	Name, Res. and Official Station of Person by Whom Married
January							
7	Exeter	Brent P. Menard	Exeter	19	Roland D. Menard Beatrice F. Dean	1st	Rev. Roswell O. Moore
		Emily F. Sanger	Newfields	20	Eugene Sanger Elizabeth Maxwell	1st	Exeter
14	Exeter	Michael C. Pelletier	Exeter	18	Joseph T. Pelletier Elsie J. Dillon	1st	Evelyn H. Zarnowski,
		Donna L. Kimball	Exeter	22	Harold Hilton Irma Bowley	2nd	J.P., Exeter
21	Exeter	Michael R. Blanchette	Exeter	20	Wilfred J. Blanchette Irene L. Goulette	1st	Rev. John B. McQuaid
		Beverly A. Irvine	Exeter	21	William H. Irvine Emma E. Stevens	1st	Exeter
27	Exeter	James R. Hoyt	Exeter	20	Albert N. Hoyt Olive M. Revere	1st	Rev. Robert E. Crabtree
		Sherrie L. Warner	Raymond	18	Warren D. Warner Thetis M. Dyas	1st	Exeter
February							
3	Stratham	William F. Brown, Jr.	Exeter	24	William F. Brown Mary V. Smart	2nd	Marion T. Brewster, J.P.
		Beverly A. McGaughey	Exeter	18	John B. McGaughey Verna C. Higgins	1st	Stratham
3	Hampton Falls	Robert E. Melanson	Newmarket	26	Omer Melanson Wilma Knox	2nd	Rev. Carlyle L. Taylor
		Judith R. St. Laurent	Exeter	20	Louis E. St. Laurent Virginia B. Cadrain	1st	Hampton Falls
4	Exeter	William K. Remick	Exeter	24	Theodore Remick Doris Marple	1st	Rev. John B. McQuaid
		Claudia A. DeSalvo	Exeter	19	William J. DeSalvo Marguerite C. Brunn	1st	Exeter

MARRIAGES Registered in the Town of Exeter, N. H., for the Year Ending December 31, 1966

Date	Place of Marriage	Name and Surname of Groom and Bride	Residence of Each at Time of Marriage	Age	Name of Parents	Condition	Name, Res. and Official Station of Person by Whom Married
					John E. Sanborn		
4	South Hampton	John D. Sanborn	Exeter	24	Frances Wilcox	1st	Rev. Kenneth E. Mac-
		Sonja M. Skillin	South Hampton	21	Earle Skillin	1st	Donald, So. Hampton
					Isabel M. Davey		
					Kenneth G. Palmer, Sr.		
9	Greenland	Kenneth G. Palmer, Jr.	Exeter	20	Della E. Tyler	1st	Rev. Clayton F. Reed
		Jane Parker	Greenland	19	Herman W. Parker	1st	Greenland
					Barbara T. Goodsoe		
					Raymond B. Snook		
11	Stratham	Joseph J. Snook	Exeter	21	Mildred V. Wasiewski	1st	Marion T. Brewster, J.P.
		Ellen A. Durant	Stratham	20	Hollis A. Durant	1st	Stratham
					Audrey M. Swap		
					Arthur L. Marshall		
17	Exeter	Gilman A. Marshall	Exeter	52	Lenora Thompson	4th	Evelyn H. Zarnowski,
		Shirley E. Harvey	Exeter	38	George H. Routley	4th	J.P., Exeter
					Ethel Rouse		
					Daniel F. Donovan		
18	North Conway	John J. Donovan	Haverhill, Mass.	56	Linora V. Driscoll	2nd	Carroll A. Hill, J.P.
		Cassandra M. Morin	Exeter	23	Basil J. Morin	1st	North Conway
					Virginia L. Akins		
					Ferdinand A. Ekelund		
24	Fremont	Ferdinand D. Ekelund	Stratham	45	Anna Nyseter	3rd	Rev.William B. Wylie
		Hazel M. Burgess	Exeter	36	Ralph C. Cannon	2nd	Fremont
					Myrtle W. Parlee		
March							
					Harold O. Trefethen		
3	Brentwood	Marvin O. Trefethen	Brentwood	27	Olive Sullivan	1st	Rev. Z. Richard Henley
		Elizabeth A. McPhee	Exeter	24	Leonard E. Young	2nd	Brentwood
					Eva Hanscomb		

					Stanley E. Locke		
4	Exeter	Wayne B. Locke	Exeter	22	Flora I. Griffin	1st	Rev. Harry G. Ford
		Pamela D. Foote	Exeter	20	James H. Foote	1st	Exeter
					Emily B. Dodge		
					Stanley P. Sawyer		
18	Stratham	Paul S. Sawyer	Exeter	22	Grace I. Deane	1st	Rev. Harry R. Flad
		June E. Scamman	Stratham	20	Richard G. Scamman	1st	Stratham
					Barbara M. Yeaton		
					J. Allen Dodds		
28	Exeter	John A. Dodds, Jr.	Exeter	52	Ada A. Peck	2nd	Rev. Robert E. Crabtree
		Marion A. Joos	Exeter	50	Francis E. Lyden	2nd	Exeter
					Marion H. Hunger		
					Keston D. Brigham		
30	Exeter	John C. Brigham	New Castle	23	Stella B. Weber	1st	Rev. John B. McQuaid
		Sheila A. Mahoney	Exeter	24	William J. Mahoney	1st	Exeter
					Elizabeth J. Brennan		
April							
					Howard I. Barr		
1	Exeter	Eric C. Barr	Exeter	17	Shirley J. Moody	1st	Rev. Roswell O. Moore
		Kathleen A. Mitchell	Exeter	15	Harold J. Mitchell	1st	Exeter
					Bertina U. Varney		
					Paul E. Bergeron		
8	Exeter	Michael P. Bergeron	Exeter	24	Cecile B. Levesque	1st	Rev. James MacLoughlin
		Rebecca M. Randall	Lee	20	John E. Randall	1st	Exeter
					Pearline Payne		
					Joseph I. Mantegani		
8	Exeter	Peter A. Mantegani	Exeter	21	Mignonne M. Menard	1st	Rev. John B. McQuaid
		Roberta L. Tessier	Stratham	21	Robert L. Tessier	1st	Exeter
					Irene L. Ricard		
					Tude Mitchell		
9	Hampton	Robert T. Mitchell	Exeter	19	Marjorie Jordan	1st	Rev. William G. McInnes
		Isabelle E. Stanley	Hampton	17	Samuel Stanley	1st	Nottingham
					Anna LaLiberte		
					Charles S. Noyes		
10	Chichester	Charles M. Noyes, Sr.	Deerfield	43	Sylvia Moulton	2nd	Rev. H. Franklin Parker
		Maxine B. Madore	Exeter	42	Charles M. Ellms, Sr.	3rd	Chichester
					Ethalinda M. Eaton		

MARRIAGES Registered in the Town of Exeter, N.H., for the Year Ending December 31, 1967

Date	Place of Marriage	Name and Surname of Groom and Bride	Residence of Each at Time of Marriage	Age	Name of Parents	Condition	Name, Res. and Official Station of Person by Whom Married
					Harold S. Smith		
15	Exeter	Robert F. Smith	Exeter	41	Dera F. Babb	1st	Rev. Verne M. Smith
		Joanne M. Caddel	Durham	37	Gaspare Fauci	2nd	Waterville, Maine
					Pauline G. Bommarito		
					Lewis M. Hill		
22	Exeter	Alan M. Hill	Campton	26	Olive M. Lombard	1st	Rev. James MacLoughlin
		Carolyn A. Bisson	Exeter	22	Willie E. Bisson	1st	Exeter
					Anita R. Dupre		
					Walter C. Colt		
22	Hampton	Richard R. Colt	Hampton	24	Alice E. Bassett	1st	Rev. William G. McInnes
		Lois F. Richard	Exeter	22	Fenton Cottrell	2nd	Hampton
					Clara Charter		
					Herbert T. Brown		
22	North Hampton	Daniel H. Brown	North Hampton	23	Viva M. Nesbitt	1st	Rev. Martin T. Johnson
		Margaret A. Stevenson	Exeter	23	Carl H. Stevenson	1st	North Hampton
					Mary E. Helfer		
					Joseph A. Gardner		
29	Exeter	William J. Gardner	Exeter	46	Mary St. John	1st	Rev. John B. McQuaid
		Anita B. Cottrell	Exeter	40	Warren E. Cottrell, Sr.	1st	Exeter
					Evelyn M. Whitten		
May							
					Joseph E. Brabant		
8	Portsmouth	Donald R. Brabant	Exeter	20	Ruth M. Biladeau	1st	Rev. Roger Biladeau
		Charlene M. Davis	Exeter	20	Bartlett G. Davis	1st	Portsmouth
					Marguerite M. Bailey		
					Russell L. Splaine		
13	Portsmouth	Brendan J. Splaine	Exeter	44	Henrietta E. Mitchell	1st	Rev. Philip J. Kenney
		Margaret E. Loughlin	Portsmouth	47	Thomas D. Loughlin	1st	Manchester
					Mary F. Malsbenden		

					James P. Healy		
27	Exeter	Michael P. Healy	Portsmouth	21	Winifred M. Brawn	1st	Rev. Edward J. Masse
		Sheryl A. Wiscarva	Exeter	19	Theodore P. Wiscarva	1st	Exeter
					Rotha L. MacCash		
June							
					John G. Ioia		
3	Exeter	Anthony L. Ioia	East Kingston	24	Mary A. Marino	1st	Rev. Edward J. Masse
		Jean C. Toland	Exeter	23	Vincent G. Toland	1st	Exeter
					Marie T. Lessard		
					Mieczyslaw Janicki		
3	Durham	Bronislaw F. Janicki	Exeter	27	Janina K. Parylewicz	1st	Rev. Vincent A. Lawless
		MaryAnn E. Marelli	Durham	22	Joseph J. Marelli	1st	Durham
					Diva M. Espino		
					Herbert N. Denoncour		
10	Exeter	Peter N. Denoncour	Exeter	21	Olive M. Hersey	1st	Rev. Edward J. Masse
		Susan M. Brown	Exeter	19	William H. Brown	1st	Exeter
					Marjorie E. LeBlanc		
					Harold H. Downer		
17	Exeter	Edward H. Downer	Exeter	21	Theda L. Roy	1st	Rev. James MacLoughlin
		Carol A. Kochy	Exeter	24	Edward R. Kochy	1st	Exeter
					Kathleen M. McGaughey		
					Earl L. Davis		
18	Exeter	Theodore A. Davis	Claremont	22	Ellen Campbell	1st	Rev. Terry Clay Thomason, Watertown, Mass.
		Penelope M. Bradbury	Exeter	21	Gerald A. Bradbury	1st	
					Arlene Howard		
					Robert G. Janover		
22	Rye	Andrew G. Janover	New York, N.Y.	22	Justine M. Stein	1st	Rev. Charles F. Hall
		Caroline J. Davis	Exeter	24	Leverett B. Davis	1st	Concord
					Caroline J. Chandler		
					Robert Kesler		
23	Exeter	Robert W. Kesler	Exeter	56	Lillian I. Wilson	2nd	Rev. Roswell O. Moore
		B. Jeanette Nay	Exeter	49	Frank B. Nay	1st	Exeter
					Priscilla B. Young		
					Frederick A. Kurtz, II		
23	Exeter	Frederick A. Kurtz, III	Exeter	18	Emogene W. Rowell	1st	Rev. Roswell O. Moore
		MarySue A. Nunmaker	Exeter	18	David J. Nunmaker	1st	Exeter
					Reba L. Denny		

MARRIAGES Registered in the Town of Exeter, N.H., for the Year Ending December 31, 1967

Date	Place of Marriage	Name and Surname of Groom and Bride	Residence of Each at Time of Marriage	Age	Name of Parents	Condition	Name, Res. and Official Station of Person by Whom Married
					James M. Rowe		
24	Exeter	John M. Rowe	Exeter	20	Suzanne S. Timmins	1st	Rev. James MacLoughlin
		Mary E. Houle	Exeter	21	Albert A. Houle	1st	Exeter
					Louise F. Troendle		
					Victor B. Donatello		
24	Exeter	George V. Donatello	Worcester, Mass.	23	Lydia A. Pisareff	1st	Rev. Roswell O. Moore
		Mary Louise Walsh	Exeter	21	Francis M. Walsh	1st	Exeter
					Priscilla Dearborn		
					Joseph L. Kenick		
24	Hudson	Joseph L. Kenick, Jr.	Exeter	28	Pauline L. Fifield	2nd	Rev. J. Vernon Whitten-
		Betty J. Kahn	Nashua	26	Alexander C. Kahn	1st	berg, Hudson
					Mary S. Keyhoe		
					Homer C. Johnson, Sr.		
24	East Kingston	Albert D. Johnson	Brentwood	28	Marjorie Daniels	2nd	Isabelle R. Hart, J.P.
		Judith P. White	Exeter	27	Lucien R. Cadieux	3rd	East Kingston
					Josephine H. Tracey		
					Fred M. Currier		
24	Fremont	John B. Currier	Exeter	20	Alice Taylor	1st	Rev. William B. Wylie
		Jeannette A. Fortier	West Epping	20	Thomas A. Fortier	1st	Fremont
					Evelyn F. Bishop		
					Frank H. Bronk, Sr.		
30	Exeter	Frank H. Bronk, Jr.	Exeter	23	Marjorie E. Mack	1st	Gladys E. McCoy, J.P.
		Ann M. Lalin	Exeter	18	Edward G. Lalin	1st	Brentwood
					Shirley M. Cammett		
					Thomas O'Neill		
30	Exeter	Thomas O'Neill, Jr.	Exeter	48	Annie F. Kelly	2nd	Gladys E. McCoy, J.P.
		Marjorie E. Bronk	Exeter	46	John E. Mack	2nd	Brentwood
					Minerva Wood		

July

					George A. McDonnell, Sr.		
1	Exeter	George A. McDonnell, Jr.	Exeter	22	Lillian B. Champagne	1st	Rev. Edward J. Masse
		Sally J. Fulger	Hillsboro	21	Russell K. Fulger	1st	Exeter
					Mary M. Breon		
					Eli J. Bouchard		
1	Stratham	Louis J. Bouchard	Exeter	34	Amelia Bouchard	3rd	Marion T. Brewster, J.P.
		Kathleen M. Blanchette	Newmarket	18	Wilfred J. Blanchette	1st	Stratham
					Irene L. Goulette		
					Roland Morneau, Sr.		
1	Exeter	Roland E. Morneau, Jr.	Berlin	24	Rezeda G. Lebel	1st	Rev. Roswell O. Moore
		Janet L. Morse	Exeter	23	Theodore Morse	1st	Exeter
					Mildred R. Bergmann		
					Grant B. Sanborn		
2	Dover	J. Gregg Sanborn	Exeter	22	Joan Morrison	1st	Rev. Ralph S. Huffer
		Janet E. Carswell	Dover	22	William H. Carswell	1st	Dover
					Irene V. Bennett		
					Austin Nielsen		
2	Manchester	Edward W. Nielsen	Exeter	21	Helen McDermott	1st	Rev. George M. Hooten,
		Linda D. Yuill	Manchester	20	Arthur G. Yuill	1st	Jr.,Marblehead, Mass.
					Helen M. Mindt		
					Charles N. Weisbrich		
8	Hampton Falls	Charles A. Weisbrich	Farmington, Minn.	22	Mary J. Tutewohl	1st	Jeanie Edgerly, J.P.
		Anni B. Wade	Exeter	19	John Braun	2nd	Hampton Falls
					Regina Dopplestein		
					Joseph C. Merk		
15	Hampton	James T. Merk	Exeter	19	Adele S. Dulski	1st	Rev. Bruce E. Berry
		Jennifer M. Cook	North Hampton	17	George O. Cook	1st	Pembroke
					Alice Hunter		
					Guy L. Mays		
21	Kingston	Philip B. Mays	Exeter	23	Martha F. Phillips	2nd	Rev. Douglas W. Abbott
		Sylvia Sanborn	Exeter	21	Melton R. Sanborn	1st	Danville
					Marcia C. Conant		
					Stephen J. Phillips		
22	Exeter	Stephen J. Phillips, Jr.	Exeter	21	Margaret A. King	1st	Rev. Edward J. Masse
		Bonolyn Walker	Exeter	22	Wilson Walker	1st	Exeter
					Madelyn E. Harris		

MARRIAGES Registered in the Town of Exeter, N.H., for the Year Ending December 31, 1967

Date	Place of Marriage	Name and Surname of Groom and Bride	Residence of Each at Time of Marriage	Age	Name of Parents	Condition	Name, Res. and Official Station of Person by Whom Married
August							
					William Averbuch		
5	Exeter	Benjamin Averbuch	Exeter	27	Frieda Shanker	1st	Rev. Edward J. Masse
		Mary Ann Buseman	Arlington, Va.	24	Casper E. Buseman	1st	Exeter
					Agnes E. Willmering		
					Arthur R. Hartford		
6	West Epping	Arthur E. Hartford	Exeter	23	Alice M. Maynard	1st	Rev. Raymond W.
		Kathleen M. Ritchie	Epping	24	Leslie I. Hett	2nd	Grasser, Portsmouth
					Kathleen P. Garron		
					Paul R. White		
6	Portsmouth	Peter R. White	Exeter	26	Evelyn M. Cote	2nd	P. E. O'Donnell, J.P.
		Marie E. James	Exeter	24	Joseph T. Jacques	2nd	Portsmouth
					Muriel T. Robbins		
					John O. Jordan, Jr.		
7	Stratham	John O. Jordan, III	Newfields	18	Mary E. Rumford	1st	Marion T. Brewster, J.P.
		Linda A. County	Exeter	18	Robert E. County	1st	Stratham
					Rita R. St. Laurant		
					Henry F. Paul		
7	Hampton	Wayne D. Paul	Exeter	21	Emily M. Crowley	2nd	H. Alfred Casassa, J.P.
		Elizabeth Cote	Salisbury, Mass.	19	Roland H. Cote	1st	Hampton
					Stefanie E. Lenevich		
					John R. Cole		
11	Exeter	John W. Cole	Exeter	20	Barbara Rowe	1st	Rev. James MacLoughlin
		Hazel A. Godet	Exeter	17	Walter L. Godet	1st	Exeter
					Dorothy A. Ellis		
					Issac M. Hunsberger		
11	Exeter	Donald M. Hunsberger	Amherst, Mass.	22	Elizabeth R. Ochnich	1st	Rev. Edward Gleason
		Edith L. Weaber	Exeter	21	Kenneth G. Weaber	1st	Exeter
					Rebecca J. Scruggs		

					William L. Murphy		
12	Epping	Kevin C. Murphy	West Epping	19	Catherine J. Duffy	1st	Rev. George Labonte
		Janice E. LaRose	Exeter	18	———	1st	Somersworth
					MaryJane J. LaRose		
					Daniel A. McLean, Sr.		
25	Exeter	Daniel A. McLean, Jr.	Newton	22	Barbara V. Card	1st	Rev. Harry G. Ford
		Carlene A. Keller	Exeter	17	Carroll N. Keller	1st	Exeter
					Frances E. Tibbetts		
					William B. McPhee		
26	Rye	James L. McPhee	Exeter	24	Dorothy Mason	2nd	Rev. George H. Paul
		Toni M. Kelsey	Rye	21	Guy E. Kelsey	2nd	Rye
					Thelma R. Goodwin		
					Stanford J. Goldwater		
27	Exeter	Frederick Goldwater	Englewood, N.J.	21	Shirley H. Cass	1st	Rev. David L. Ebert
		Lucinda L. Griswold	Exeter	18	James W. Griswold	1st	Exeter
					Bonnie B. Day		
					Homer C. Johnson, Sr.		
27	Brentwood	Homer C. Johnson, Jr.	Epping	32	Marjorie Daniels	1st	Rev. Robert O. Swanson
		Ellena L. Caswell	Exeter	30	Harold B. Emerson	2nd	Newfields
					Margaret L. Davis		
					Robert W. McRee		
28	Exeter	Donald L. McRee	Exeter	26	Kathleen A. Thomas	1st	Rev. Carl F. Buechner
		Sally L. Von Breton	Santa Barbara, Cal.	26	Hamilton Von Breton	1st	Exeter
					Harriette Carr		
					Cornelius W. Willett		
31	Exeter	Paul J. Willett	Kensington	34	Margaret E. McKong	2nd	Evelyn H. Zarnowski,
		Faye M. Montville	Exeter	31	Kent A. French	2nd	J.P., Exeter
					Helen A. Schultz		
September							
					William W. Sawyer		
2	Peterborough	Robert W. Sawyer	Exeter	70	Clara M. Burnham	2nd	Rev. James F. Quinn
		Muriel B. Hurd	Peterborough	56	Raymond M. Mutty	3rd	Peterborough
					Grace M. Coombs		
					Francis E. Ouellet		
4	Exeter	David P. Ouellet	Exeter	23	Gloria Gallant	1st	Rev. Leon P. Gaulin
		Linda A. Richard	Exeter	20	Alcide R. Richard	1st	Exeter
					Madeline Renaud		

MARRIAGES Registered in the Town of Exeter, N.H., for the Year Ending December 31, 1967

Date	Place of Marriage	Name and Surname of Groom and Bride	Residence of Each at Time of Marriage	Age	Name of Parents	Condition	Name, Res. and Official Station of Person by Whom Married
					Peter Dubois		
9	Stratham	Gerald L. Dubois	Exeter	25	Mary C. Losier	2nd	Marion T. Brewster, J.P.
		Linda N. Willey	Hampton	19	Louis W. Pohopek	2nd	Stratham
					Doris M. St. Halaire		
					Alfred A. Plourde		
9	Exeter	Francis J. Plourde	Exeter	20	Dorothy M. Shackett	1st	Rev. Edward J. Masse
		Linda M. Bertrand	Exeter	20	Eugene F. Bertrand	1st	Exeter
					Florence M. Denoncour		
					Adrian C. Tobin		
16	Exeter	Paul A. Tobin	Rochester, Minn.	24	Susan Lonergan	1st	Rev. John B. McQuaid
		Lorette L. Lavoie	Exeter	20	Roland A. Lavoie	1st	Exeter
					Yvette M. Nichols		
					Will N. Wadleigh		
16	Exeter	Raymond L. Wadleigh	Exeter	55	Grace E. Fuller	2nd	Rev. Harry G. Ford
		Ethel G. Guimond	Exeter	57	Seba C. Smart	3rd	Exeter
					Alice Dame		
					Lewis H. Keach		
16	Stratham	Donald A. Keach	Exeter	31	Beatrice Howes	1st	Marion T. Brewster, J.P.
		Nancy S. Witham	Epping	31	John G. Bonenfant	2nd	Stratham
					Lillian B. Homiak		
					Louis E. St. Laurent		
29	Exeter	David St. Laurent	Exeter	18	Virginia Brandon	1st	Rev. Harry G. Ford
		Gloria St. John	Fremont	17	———	1st	Exeter
					Lillian L. Maynard		
					Alcide L. Desjardins		
30	Portsmouth	Donald P. Desjardins	Portsmouth	27	Cecelia B. De Champs	1st	Rev. Richard J. Chagnon
		Joyce H. MacRae	Exeter	24	John B. MacRae	1st	Portsmouth
					Eloise A. Palmer		

					John R. Friberg		
30	Rye	John E. Friberg	Manchester	25	Martha M. Garner	1st	Rev. Peter C. Ensor
		Virginia S. Turner	Exeter	22	Ralph W. Turner	1st	Southboro, Mass.
					Frances A. Eckhardt		
October							
					George S. Smart		
14	Raymond	George H. Smart	Exeter	19	Myrtle I. Counter	1st	Retenah V. Pietrowski,
		Eleanor L. Frye	Newmarket	17	Walter H. Fyre	1st	J.P., Raymond
					Minne E. Wyckoff		
					William C. Sturgis		
28	Exeter	George A. Sturgis	Exeter	18	Georgette A. Fortin	1st	Rev. Harry G. Ford
		Bonnie M. Gervais	Exeter	16	Ernest C. Gervais	1st	Exeter
					Alice M. Barr		
November							
					Lee B. Moulton		
2	Fremont	Walter L. Moulton, Sr.	Fremont	39	Florence Spaulding	2nd	Mary K. Vetter, J.P.
		Mary Moreau	Exeter	41	Edward Gotham	2nd	Fremont
					Leah Edgerly		
					Ralph B. Hussey		
16	Stratham	Russell M. Hussey	Exeter	25	Nellie C. Walingsford	1st	Marion T. Brewster, J.P.
		Beatrice I. Lebeau	Exeter	25	Carl V. Pratt	2nd	Stratham
					Louise B. Braley		
					Kenneth Day		
22	North Hampton	Lawrence S. Day	Exeter	31	Helen M. Day	1st	Todd N. Carter, J.P.
		Sybil F. M. Kreger	Exeter	29	Walter V. Kreger	1st	North Hampton
					Constance A. Bernier		
					John F. Stickney		
26	Exeter	John F. Stickney, Jr.	Exeter	29	Myrna N. Palmer	3rd	Rev. Vinton B. Bowering,
		Sandra L. Lufkin	Exeter	18	Augustus N. Lufkin	1st	Exeter
					Gladys E. Cadman		
December							
					Daniel M. Davis		
2	Exeter	Daniel S. Davis	Exeter	24	Ann Shaw	1st	Rev. Roswell O. Moore
		June W. Carlisle	Exeter	26	Daniel F. Carlisle	1st	Exeter
					Doris C. Wentworth		

MARRIAGES Registered in the Town of Exeter, N.H., for the Year Ending December 31, 1967

Date	Place of Marriage	Name and Surname of Groom and Bride	Residence of Each at Time of Marriage	Age	Name of Parents	Condition	Name, Res. and Official Station of Person by Whom Married
					Theodore N. Belanger		
2	Exeter	Nelson D. Belanger	Exeter	24	Alma L. Baillargeon	1st	Rev. Edward J. Masse
		Patricia A. Paige	Epping	21	Harry Paige	1st	Exeter
					Evelyn L. Foss		
					Halsey B. Jenks		
2	Exeter	David R. Jenks	Concord, Mich.	22	Rosa L. Griggs	1st	Rev. Maurice Lampron
		Carol Ann Givetz	Exeter	22	Walter Givetz	1st	Exeter
					Susie M. Lorenzo		
					Jay B. Whitehouse		
9	Exeter	Donald W. Whitehouse	Los Angeles, Cal.	27	Myrtie M. Martin	1st	Rev. Robert E. Crabtree
		Nancy J. Berry	Exeter	19	Charles F. Berry	1st	Exeter
					Rita E. Scranton		
					Victor R. Nash		
9	Portsmouth	Raymond R. Nash	Portsmouth	37	Ethel G. Lorenzetti	3rd	P. E. O'Donnell, J.P.
		Gail A. Rowe	Exeter	28	John E. Fogarty, Jr.	2nd	Portsmouth
					Ruth M. Beane		
					Wallace F. Cray		
9	Exeter	Wallace R. Cray	Exeter	24	Madalene M. McBride	2nd	Janet M. Wiggin, J.P.
		Lora M. Taylor	Dover	19	Sidney A. Taylor	1st	Exeter
					Flora M. Trefethen		
					Albert J. Bernier		
18	Newmarket	Edward C. Bernier	Exeter	22	Blanche M. Burleigh	1st	Robert D. Rousseau, J.P.
		Janice E. Call	Newmarket	18	Woodrow W. Call	1st	Newmarket
					Phylis H. Bennett		
					Stafford Kucharski		
18	Newmarket	Peter Kucharski	Exeter	22	Esther M. Cote	1st	Robert D. Rousseau, J.P.
		Sharon L. Bernier	Exeter	20	Albert J. Bernier	1st	Newmarket
					Blanche M. Burleigh		

					Enrique Duran		
20	Manchester	Fernando A. Duran	Newport, Vt.	38	Josefa Martin	2nd	Michael J. Sand, J.P.
		Therese B. McDonnell	Exeter	41	Eugene L. Belanger	3rd	Manchester
					Rose A. DeRoy		
					Omer Lepage		
22	Hampton Falls	Paul A. Lepage	Exeter	26	Gabrielle Baron	1st	Jeanie C. Edgerly, J.P.
		Joanne E. Towle	Exeter	35	William W. Wooldridge	2nd	Hampton Falls
					Hilda M. Nisbet		
					Samuel H. Kingsbury, Sr.		
29	Hampton	Charles D. Kingsbury	North Hampton	22	Anne M. Terrio	2nd	Helen W. Hayden, J.P.
		Sandra J. Painton	Exeter	20	James M. Painton	1st	Hampton
					Lucille O. Jenkins		
					Harold F. LaLond		
30	Exeter	Harold F. LaLond	Exeter	45	Florence A. Bosworth	2nd	Rev. Robert E. Crabtree
		Muriel E. Burns	Piermont	44	Lester S. Burns	1st	Exeter
					Ida M. Reynolds		
					Joseph N. Hope		
30	Exeter	William W. Hope, Sr.	Exeter	72	Rose DesMaries	2nd	Rev. Roswell O. Moore
		Catherine M. Brown	Winchester, Mass.	59	William O. Brown	1st	Exeter
					Mary T. Orrok		
					Charles W. Storey		
31	Exeter	Warren F. Storey	Exeter	42	Annabelle J. Wyatt	2nd	Rev. Roswell O. Moore
		Priscilla R. LeFebvre	Exeter	50	John C. Beals	2nd	Exeter
					Vena M. Gifford		

I hereby certify that the above return is correct according to the best of my knowledge and belief.

EVELYN H. ZARNOWSKI, Town Clerk.

Exeter Resident DEATHS Registered in the Town of Exeter, N.H., for the Year Ending December 31, 1967

Date of Death	Place of Death	Name and Surname of Deceased	Age	Place of Birth	Male or Female	Single, Married or Widowed	Name of Father	Maiden Name of Mother
January								
1	Exeter	Constance A. Kreger	52	Exeter	F	M	Pierre Bernier	Georgianna Collin
1	Exeter	Frank H. Pearson	89	Stratham	M	M	Samuel M. Pearson	Georgianna Harris
3	Exeter	Margaret A. Allard	57	Exeter	F	M	Herman McWilliams	Alice Button
9	Exeter	Winnie C. Nickerson	76	Kingston	F	W	George F. Carter	Mary E. Webster
13	Exeter	Frank F. Bunker	91	Greenland	M	W	James E. Bunker	Belinda George
17	Exeter	Elizabeth L. Mayo	82	Standish, Me.	F	S	Leroy S. Mayo	Lizzie Sanborn
22	Brentwood	Anna J. Callahan	88	County Cork, Ireland	F	W	Denis Callahan	Catherine Coleman
22	Brentwood	Phillip J. Greenwood	94	Canada	M	W	Joseph Greenwood	Adeline ———
February								
9	Exeter	Mary H. Andrews	57	Exeter	F	M	Charles E. Haley	Mary Janvrin
11	Lowell, Mass.	Blanche Dagostino	48	Dover	F	M	Leo F. Redden	Blanche Brackett
23	Exeter	Annie G. Wentworth	77	Millport, Scotland	F	W	———	———
March								
4	Exeter	Allan C. Clarkson	65	Newburyport, Mass.	M	M	Edward H. Clarkson	Alice Batchelder
7	Exeter	Stephen M. Wheeler	66	Atkinson	M	M	Charles B. Wheeler	Mary Thomas
12	Exeter	Ulderic LaFlamme	68	St. George's Canada	M	M	Michel LaFlamme	Leonora LaBranche
24	Exeter	William A. Young	86	South Boston, Mass	M	W	Augustus Young	Elsie A. Perkins
26	Exeter	Theodore W. Bitomski	64	Exeter	M	M	Frank Bitomski	Bertha Heidke
April								
7	Exeter	Myrtie Wiggin	89	Exeter	F	W	George Carlisle	Anna Folsom
13	Hampton	Leona P. Bavis	73	Brattleboro, Vt.	F	W	Joseph Bavis	Frances Kent

May								
1	Exeter	Mary A. LaChapelle	51	Manchester	F	M	Wayne Colby	Anna Cashman
1	No. Hampton	Margaret A. Callahan	84	Exeter	F	S	Robert E. Callahan	Mary Doherty
5	Exeter	Lillian Wetherell	90	Exeter	F	S	Albert S. Wetherell	Dora Young
6	Exeter	Charlotte I. Duncan	92	Chelsea, Mass.	F	W	Philip G. Ilsley	Delania Hobbs
6	Exeter	David London	78	Exeter	M	M	Zelig London	Fannie Milontale
6	Brentwood	Annie Linkewicz	87	Lithuania	F	W	Joseph ————	Josephine Udesca
10	Concord	Byron Roberts	70	Bradford, Mass.	M	S	Blake Roberts	Fanny Patch
10	Exeter	John F. Hill	61	Wells, Me.	M	M	John A. Hill	Mildred B. Ryder
14	Exeter	Eva L. Goodwin	80	Blake Lake, Quebec	F	W	Felix Rattee	Harriett LaMontagne
16	Exeter	Katherine J. Flynn	78	Belmont, Mass.	F	M	Thomas J. Ryan	Bridget Kenney
20	Exeter	Aimee F. Wiggin	88	Exeter	F	S	George W. Wiggin	Caroline Connor
23	Exeter	Stephen F. Krol	74	Raczacz, Poland	M	M	Joseph Krol	Michaelina Josewak
June								
11	Hampton Falls	Alice L. Allard	67	Burlington, Vt.	F	M	Edgar Lane	Luna Barr
16	Exeter	Laura M. Woodward	82	Port Latour, N. S.	F	M	Prince W. Smith	Louise Powell
17	Brentwood	Valeria A. O'Brien	58	Exeter	F	Sep.	Jerome Barber	Nellie Lucas
22	Exeter	Charles W. Kirk	81	Franklin	M	W	John D. Kirk	Leonora Brown
26	Exeter	Russell T. Rowe	64	Portsmouth	M	M	Robert G. Rowe	Annie French
27	Exeter	John T. Skuse	90	Norfolk, Mass.	M	W	John Skuse	Johanna Donohoe
July								
3	Exeter	Lillian T. McDermott	73	Exeter	F	M	James E. Timmons	Ellen Hurley
21	Brentwood	John Gillis	85	Prince Edward Is.	M	W	Angus Gillis	Jane MacLeod
29	Brentwood	Wallace O. Caswell	71	Danielson, Conn.	M	M	Leroy Caswell	Grace Sherman
31	Exeter	Joseph C. Dufour	69	Quebec City, Can.	M	M	George Dufour	Marie L. DeGagne
August								
10	Exeter	Carroll S. Colby, Sr.	59	Bow	M	M	Herbert A. Colby	Grace Huff
12	Exeter	Thomas J. Sullivan	67	Portsmouth	M	M	Thomas J. Sullivan	Ellen Crimmons
15	Exeter	Christina Kudaruska	79	Lithuania	F	W	Anthony Grigas	Pauline Grigas
15	Exeter	Frank C. Stanley	73	Randolph, Vt.	M	M	————	————
15	Exeter	Edna R. Foss	81	Concord	F	W	Frank Sawyer	Rose A. Hodgkins
16	Exeter	Frank W. Tuck	72	Stratham	M	W	George Tuck	————
18	Exeter	H. Darcy Curwen	75	England	M	M	Henry R. Curwen	Mary Robinson
19	Hampton	Dorothy M. Wardman	52	Haverhill, Mass.	F	M	Elisworth D. Cushman	Edna Jennings
21	Exeter	Evelyn M. Richard	45	Brighton, Mass.	F	M	Frank Dagostino	Mary Iannarelli

Exeter Resident DEATHS Registered in the Town of Exeter, N.H., for the Year Ending December 31, 1967

Date of Death	Place of Death	Name and Surname of Deceased	Age	Place of Birth	Male or Female	Single, Married or Widowed	Name of Father	Maiden Name of Mother
September								
3	Brentwood	Julius A. Desmond	83	London, England	M	W	Julius R. Desmond	Alice Nason
5	Exeter	William M. Howard	65	Exeter	M	M	John Howard	————
10	Exeter	Marion M. Broderick	53	Newmarket	F	S	————	Helen B. Morrison
17	Exeter	Harold E. Larkin	72	Chelsea, Vt.	M	M	Frank Larkin	Virginia Bugbee
22	Exeter	Albert F. Richards	68	Newton, Mass.	M		Miles Richards	Olive Muice
28	Portsmouth	Lilla R. Brown	88	Lowell, Mass.	F	W	Sylvester A. Jones	Acenath Russell
October								
14	Brentwood	Theodore A. Nowak	55	Exeter	M	M	Alexander Nowak	Rose Biadasz
17	Exeter	Katherine S. Conner	78	Exeter	F	W	Abbott L. Carlisle	Nancy Dudley
17	Brentwood	Arthur B. Haskell	87	Poland, Me.	M	M	Roswell K. Haskell	Lydia Boothby
23	Exeter	———— Petit		Exeter	M	S	Donald G. Petit	Sharon L. Bennett
23	Exeter	Avedis J. Zartarian	82	Armenia	M	S	Samuel Zartarian	Sally ————
November								
5	Exeter	William E. Gillespie	55	Exeter	M	M	Walter Gillespie	Margaret Alexander
13	Exeter	Russell A. Gentry		Exeter	M	S	Cleo Gentry	Maureen Bennett
13	Exeter	Grace B. Smith	70	Exeter	F	W	Charles W. Barker	Maude Perkins
28	Exeter	Helen M. Hapgood	54	Boston, Mass.	F	W	Harry Day	Flora Fry
30	Exeter	Dawn E. Gendron	3	Exeter	F	S	Richard A. Gendron	Sandra Story

December								
7	Exeter	Jane A. Seward	92	Blackburn, England	F	S	Christopher Seward	Mary A. Booth
24	Brentwood	Michael Kelley	72	Roxbury, Mass.	M	M	Michael Kelley	Mary Gaffey
30	Exeter	Mina C. Turcotte	84	St. Norbert, Canada	F	W	Vital Camire	Zoe Lambert
31	Exeter	Nancy S. Hoyt	91	Kingston	F	W	Mason S. Severance	Ellen M. Colford

I hereby certify that the above return is correct according to the best of my knowledge and belief.

EVELYN H. ZARNOWSKI, Town Clerk.

NEW TOWN OFFICE BUILDING

EXETER FIRE ALARM CARD

CENTRAL FIRE STATION — DIAL 772-4347

6 Alrose Shoe Co., Rockingham St.
8 Sylvania, Portsmouth Ave.
12 Engineer's Call.
14 Exeter Hospital.
21 Cor. Linden and Gill Sts.
23 Cor. Front and School Sts.
24 Cor. Union and Garfield Sts.
25 Lincoln St., near Railroad Crossing
26 Cor. Main and Cass Sts.
27 Cor. Salem and Oak Sts.
29 Exeter Handkerchief Co., Lincoln St.
31 Cor. Court and Pine Sts.
32 Elliot St., cor. Grove St.
33 Out of Town.
34 Cor. Front, Pine and Linden Sts.
35 Cor. Lincoln and Garfield Sts.
36 Cor. Main and Water Sts., Town Hill.
38 Cor. Front and Spring Sts.
41 Cincinnati Hall, Governor's Lane.
42 Central Fire Station, Court St.
43 Water St.
44 Cor. Bow and South Sts.
45 Water St., near Bridge.
47 Foot Chestnut Hill, near String Bridge.
48 Jady Hill Ave.
49 Webster Ave.
52 Cor. Portsmouth Ave. and High St.
53 High St., opp. Buzell Ave.
56 Cor. Prospect St. and Prospect Ave.
57 Cor. Portsmouth Ave. and Highland St.
58 Cor. High St. and Drinkwater Rd.
61 Cor. Winter St. and Columbus Ave.
62 Cor. Epping and Brentwood Rds.
63 Park St., near Common.
64 Front St., on Shoe Shop.
65 Cor. Front and Washington Sts.
71 Near Town Line, Newfields Rd.
72 Blue Ribbon Cleaners.
73 By-Pass, Newfields Rd.
74 Railroad Bridge, Newfields Rd.
75 North End of Swasey Parkway.
76 Cor. of Water and Summer Sts.
211 Junior High School, Linden St.
241 Exeter Rose Farms.
311 Cor. Court St. and Bell Ave.
312 Christ Episcopal Church, Pine St.
321 Court St. and Gilman St.
361 Elliot and Front Sts.
422 Cor. Front and Court Sts.
481 Douglass Way.
482 Bittersweet Lane.
512 High St., on Dow's Hill.
514 High St., near Guinea Rd.
516 High St., near Grant Sanborn's
521 Phinney Lane.
549 Hall Place.
571 Portsmouth Ave., near King's Garage.
572 Portsmouth Ave., near Shopping Ctr.
573 Allen St.
575 King's Garage, Portsmouth Ave.
581 Cor. Wheelwright and Robin Lane.
611 Cor. Winter and Main Sts.
612 Brass Works, Railroad Ave.
621 Locust Ave. and Hale St.
622 LaPerle Const. Co., Epping Rd.
623 Cor. Brentwood Rd. and Wentworth St.
641 Cor. Sanborn and Vine Sts.
651 Cor. Washington and Spruce Sts.
652 Cor. McKinley St. and Crestview Dr.
653 Westside Manor.

3—Telephone alarm. 4—Ambulance Call. 2-2 three times, then box, brush fire. 3-3 three times, out of town. 2-blast test at 12 noon daily except Saturdays and Sundays. Test of box at 12 noon Saturdays. 2-2—At 7 a.m., no school all day. 2-2—At 11:30 a.m., no school in afternoon. 1-2-1—Military call. 5-5-5-5—Calls Boy Scouts.